Light Tower

1959

Digitized by the Internet Archive
in 2011 with funding from
LYRASIS Members and Sloan Foundation

http://www.archive.org/details/fortwaynebibleco1959fort

FORT WAYNE BIBLE COLLEGE

FLIGHT OVER 1959: GROWING IN CHRIST

Growing With Christ

The goal of the Christian is to be Christ-like. In growing more like Him, we should follow the pattern which He left. We find this pattern in Luke 2:52—"And Jesus increased in wisdom and stature, and in favor with God and man." Here is the three-fold growth in the Christian life. Just as Jesus increased in wisdom, so must we. Through the study of the Bible, literature, psychology, and many other courses, we gain the wisdom that is needed to help us in life. Also Jesus grew in favor with God; we, too, must grow spiritually. Through our Christian service and spiritual ministries both on and off campus, along with our own personal devotions, we grow properly in favor with God. Growing in favor with man is also important. It is necessary in dorm life and in contacts with others to be socially acceptable. Student organizations provide growth in leadership; athletics help in acquiring team work; such things as banquets and concerts help in polishing social graces and proper etiquette. Growth is important and there is no better pattern to follow than Christ's.

TABLE OF CONTENTS

Growing in Wisdom ---------- **9**
Growing in Favor with God ---------- **45**
Growing in Favor with Man ---------- **65**
Advertising ---------- **86**
Directory ---------- **98**

Dedication

Rev. Peter L. Eicher

A man whose name has been linked with Fort Wayne Bible College for many years is Peter L. Eicher. He was one of the first students to attend the institution, and for many years he was a missionary in India. Unable to return to India, he accepted the position of business manager at Fort Wayne Bible Institute, as it was called then. His faithfulness to his job and his devotion to his invalid wife has won our admiration and has set an example for us to follow. Fort Wayne Bible College would not seem the same without "Uncle Pete's" store in the basement of Schultz Hall. He is noted for his friendly smile and his quick, keen sense of humor. In appreciation for his many years of labor and for the faithfulness which he has demonstrated, we dedicate this Light Tower of 1959 to "Uncle Pete" Eicher.

BETHANY HALL—Administration and Dormitory for Women

SCHULTZ HALL—Library and Dormitory for Men

FOUNDERS MEMORIAL—Chapel, Gymnasium, Music, Cafeteria
PROVIDENCE HALL—Dormitory for Women

LEIGHTNER HALL—Dormitory for Women

RESIDENCE HALL—Faculty and Staff Apartments

In Memoriam

Hazel M. Yewey

She lives—
In a fairer world than this,
In perfect joy and bliss,
With Christ her Saviour whom she loved so well;
With the holy ones and blest
Who have entered into rest
And now forever in God's presence dwell.

She lives—
Her sacrifice outpoured
Accepted by her Lord,
Her battle over and her victory won.
In her appointed place
She stands before His face
With songs of praise for all His grace hath done.

She lives—
Forever near and dear
To us who tarry here
Until the Master too shall bid us come,
And we shall join her there,
The heavenly joys to share
In perfect love forever in the Father's home.

—Edith Ehlke

Governing Board

Seated: Mr. James N. Beltz, treasurer; Mr. J. Francis Chase, chairman; Dr. Jared F. Gerig, president; Standing: Rev. D. W. Donaghue; Rev. Roy Ramseyer; Rev. William Whiteman; Rev. Robert Strubhar; Mr. Forrest Balsiger; Mr. Amstutz; Dr. Tillman Habegger. Not pictured: Mr. M. M. Rupp, secretary; Rev. Clifford Grabill; Rev. John Nussbaum.

The governing board which has been commissioned by the Missionary Church Association to administer school affairs consists of twelve trustees and the president of the college. The trustees are chosen from the Missionary Church Association, the Christian and Missionary Alliance, the Evangelical Mennonite groups, and the Christian Union. Included among the responsibilities of the governing board are appointment of officers and full-time faculty members, holding college property in trust, and handling financial affairs. Plans for the development of South Campus have taken much of the board's time recently. The board meets three times annually in Fort Wayne to discuss the affairs of the college. Through the foresight of these men in planning and guidance Fort Wayne Bible College will continue scholastically, spiritually, and physically.

PART ONE
GROWING IN WISDOM: EDUCATION

President

Jared F. Gerig, A. B., TH. B., M. A., D.D.

An organization is not strong unless it has a good leader. The leader is not the only factor in making a strong organization, but it is the most important factor. Dr. Gerig has helped Fort Wayne Bible College by his excellent leadership, although he has been in office for only a short while, much has been accomplished. Taking office on January 1, 1958, Dr. Gerig has been extremely busy. He was not only president of FWBC but he remained as president of the Missionary Church Association until his term of office expired in September. Since September, 1958 he has devoted his time to the work of the college. The main accomplishment of the school under the direction of Dr. Gerig has been the development of South Campus. During this school year, permission has been granted from the Zoning Board of the city to start construction of the S. A. Lehman Memorial Library. Dr. Gerig represented the school many times on behalf of this project. Dr. Gerig is not only an outstanding leader but also an excellent teacher. Although he does not have many classes, the ones which he does have, have been an inspiration to all who sat under his teaching. Tuesday mornings are generally designated as the time in which Dr. Gerig ministers to our spiritual needs. His interesting devotional and inspirational messages have challenged every student. However, more important than that, Dr. Gerig practices what he preaches; his radiant Christian life is an inspiration, blessing, and example to us all.

Deans

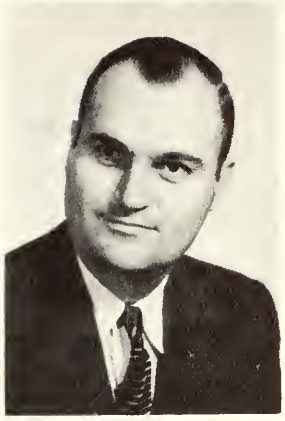

DR. HERBERT BYRNE
Dean of Education

CYRIL H. EICHER
Dean of Students

Courteous, considerate, and Christ-centered seem to be characteristics of the Bible college deans. These attributes, plus a willingness to help perplexed students, have earned the deans the praise and admiration of students at Fort Wayne Bible College.

Along with their duties in the classroom, these workers of God find time to counsel and pray with any needy student. Realizing that Christ is the superior counselor, the deans offer their suggestions and then suggest a talk with God.

Many personal and academic problems have been solved, many decisions concerning future occupations have been made, and many hearts have been stirred because these people were faithful to their God given tasks. We, the student body, are proud to have Miss Sondregger, Mr. Eicher, Dr. Byrne, and Mr. Ranes represent us as our deans.

RUTH SONDREGGER
Dean of Women

HAROLD W. RANES
Dean of Men

Department of Bible

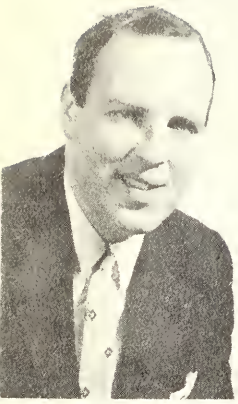

WESLEY L. GERIG, A.B., B.D., TH.M.
Bible
Greek

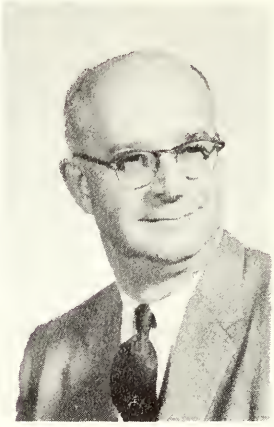

WELDON O. KLOPFENSTEIN, TH.B.
New Testament
Theology
School of Extension

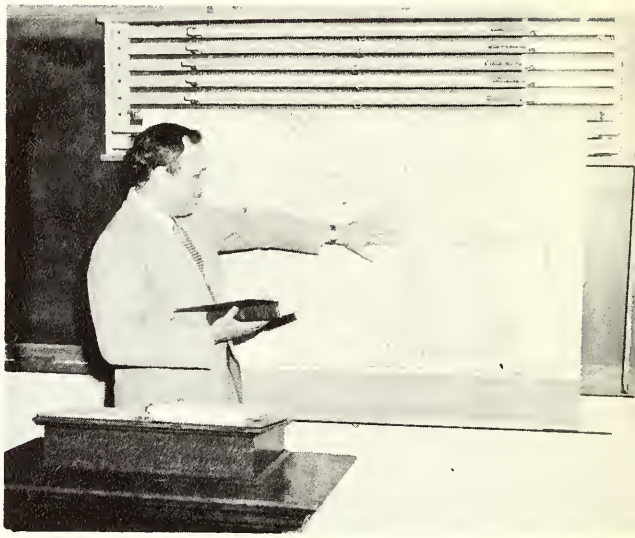

Professor Wesley Gerig, with the aid of a map, explains the missionary journeys of the Apostle Paul.

HAROLD W. RANES, A.B., B.D., TH.M., M.A.
Bible
Pastoral Training

FOREST WEDDLE, A.B., M.S.
Bible
Archeaology
Apologetics

What is the internal evidence for the authenticity of the gospel of John? Who wrote the Epistle to the Hebrews? Was there one Isaiah or two? Give four reasons for the early date of the writing of Daniel. These questions and many more puzzle the students as they prepare for tests in their Bible courses. Each student is required to major in Bible at FWBC. A minimum of thirty semester hours is required to graduate from the college. The objectives of the Department of Bible is: to give the student a working knowledge of the Bible and an understanding of Christian doctrine; to lead him to an appreciation of and a full dedication to the Christian mission; to help him form a Christian world view; to develop, by study and practice, those skills needed for his calling; to foster Christian growth and maturity; to introduce the student to the Word of God by the inductive method of Bible study. Among the courses offered in the Bible Department are book expositions, Greek, archeaology, theology, and Christian apologetics. The Department of Bible is the most important part of the college's curriculum.

Department of General Education

Mr. Gallagher demonstrates the solar system.

HARVEY L. MITCHELL,
A.B., M.A.
Registrar
Spanish, Philosophy

EDITH EHLKE, A.B.,
A.M.
Librarian
English

EUNICE J. CONRAD,
A. B., M.A.
English, Literature

RALPH GALLAGHER,
A.B., M.A.
Science and History

CYRIL H. EICHER, A. B.,
TH.B., M.A.
Sociology,
Pastoral Training

Although most of the programs of study offered by the college are somewhat specialized, the importance of general education is fully recognized in curriculum planning. The general education courses are derived from four main areas: natural sciences, social sciences, humanities, and communication arts. These include studies in English composition, English literature, world history, speech, and physical education, also included are introductory courses in philosophy, psychology, sociology, biological science, physical science and music. Many of the education courses are offered in the first two years of college work, but some are trained through the last two years as well.

The objectives of general education are (1) to acquaint the student with the world around him, including sources of culture, important problems of today, and methods of seeking their solution; (2) to help the student acquire a Christian world view that encompasses and integrates all knowledge and experience; (3) to prepare him for intelligent and satisfying living as an individual, in the home, and in society; (4) to develop ability to express ideas clearly and effectively; (5) to cultivate an appreciation of moral and aesthetic values; (6) to provide a sound basis for critical thinking and valid judgment; and, (7) to help the student toward physical as well as mental well-being.

General education courses are intended to acquaint the student with these important areas of knowledge, and to provide a foundation for any field of specialization which he may choose. Each subject is taught with the Christian interpretation, intending to give each student the understanding he needs.

Department of Education

Dr. Byrne explains the Bible-centered educational system

HERBERT W. BYRNE, A.B., B.D., M.S., ED.D.
Education

GLADYS SCHUMACHER, A.B., M.A.
Education

Engraved on the portal of an eastern college is the inscription, "He who dares to teach must never cease to learn." Students at Fort Wayne Bible College are realizing the significance of this statement as they prepare for the challenging tasks of a teacher.

These students discover, as they study and prepare for their future work, the great opportunity there is for a Christian witness in the field of teaching. The teacher's creed, "To help each child reach the highest possible degree of personal development," is becoming more vivid as college days whisk by.

Much time is spent in study and preparation both in and out of the classroom. Along with the educational courses, each student is required to carry 30 hours of Bible courses. The Bible is the center of the curriculum in the education department and following the example of Jesus Christ, the Master Teacher, is the goal of the students.

As the students prepare themselves for the work which lies ahead, they might sincerely pray:

"Lord if their guide I still must be,
Oh let the little children see
A teacher leaning hard on Thee."

Department of Music

RENE FRANK, M. MUS., D. MUS.
Music and Art

Hit the right note, Nancy!

IRA GERIG, B. M., M. MUS.
Piano

"Bang out the alto part, Diane," instructs Miss Betty Stanley during an A Cappella choir rehearsal. Yes, choir tour requires much preparation, but the time spent in practice pays off in the joyous experiences of the tour.

The choir, however, is only a small part of the School of Music. Under the capable teaching of Dr. Rene Frank, director of the School of Music, Professors Ira Gerig, David Heydenburk, and Eloise Wood, music students learn to play their various instruments, to sing, and to compose. The band, directed by Mr. Robert Myers, also plays an important part in many school activities.

Yes, music is important to our college life. Each music student is cognizant of the importance of music in Christian service and is grateful for the opportunities to put his training into practice.

BETTY M. STANLEY, B.S., M.A.
Piano and Voice

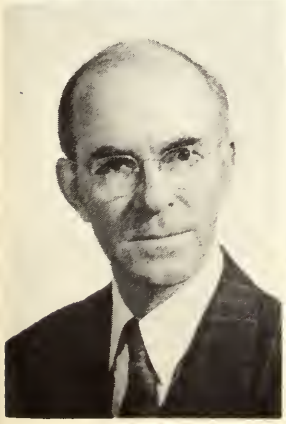

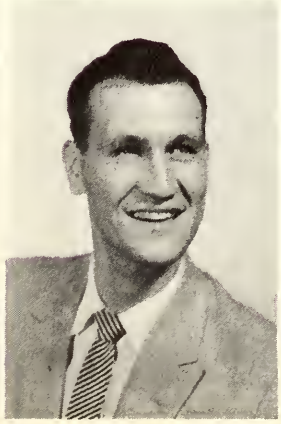

DAVID HEYDENBURK
B.M., M.M.
Organ, Piano

ROBERT MYERS, B.S.
Brass Instruments

ELOISE WOOD, B.M., M. MUS.
Instruments

Department of Missions and Anthropology

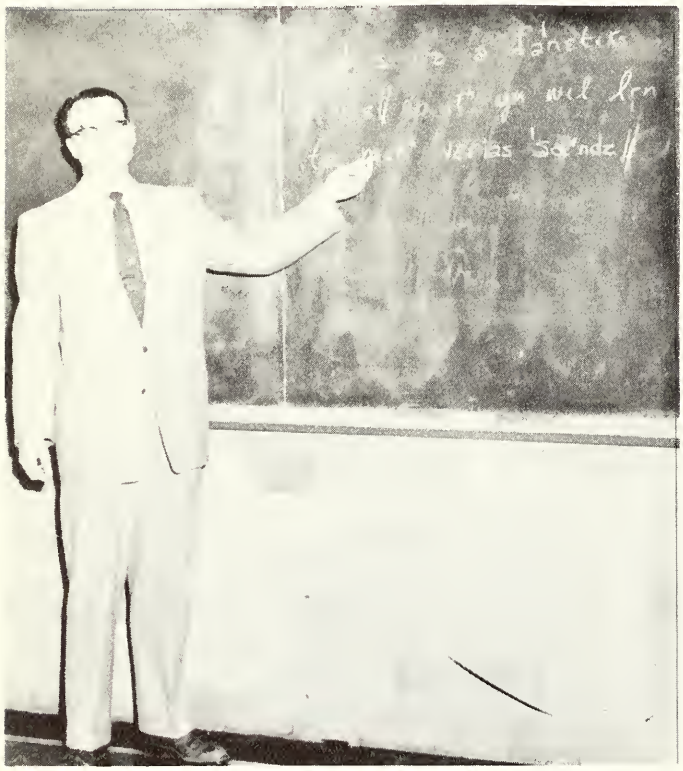

This is a phonetics class. In it you will learn to make various sounds

CLAUDE E. STIPE, A.B., M.A.
Missions
Anthropolgy

ALICE A. POLHAMUS, R.N.
Home Nursing
First Aid

There are many factors, other than the Great Commission, which make a knowledge of good missionary principles and practices necessary for an effective, vital Christian witness.

It is the goal of our missions department to equip students of Fort Wayne Bible College with not only a correct spiritual viewpoint of the tremendous missionary task, but to also give them factual, historical, and anthropological knowledge which will serve as stepping-stones in, "Serving Him Better!"

Under the proficient guidance of Professor Stipe, each class, whether it be Cultural Anthropology, History of Missions, or Missionary Principles and Practices, is directed toward meeting the needs of the missionary of tomorrow.

It is with such a goal in mind that the missions and anthropology department strives to contribute to those lives which may someday hear, "Well done thou good and faithful servant . . ."

Department of Speech

DOROTHY WEST, A.B.
Speech

GRANT HOATSON, A. B.
Radio
Journalism

Don Gerig uses a visual aid in giving a speech.

"Mend your speech a little." These words, written by Shakespeare, might well be the motto of students who are taking Speech at Fort Wayne Bible College. Students and faculty alike have realized in order to serve Christ effectively they must develop proper speech habits. This realization has caused the speech department to expand during the past year.

Students, under the proficient leadership of Miss Dorothy West, Mr. Darrel Kraft, and Mr. Grant Hoatson, prepare themselves for the speaking tasks which lie ahead. Some plan to use their training in the field of teaching, some in the ministry, and others in everyday speaking situations.

This year saw the formation of Pi Lambda Zeta. "Making words come alive," the phrase from which the club name was derived, is a goal for club members. This organization, designed for the advancement of drama and public speaking, was opened to any student with six or more semester hours of speech.

"Project! Use the diaphragm. Let them hear in the back row!" cried the professor. Floyd asked his neighbor, "What does she mean when she says I am to organize my thoughts and express them so that even I can understand?" These are some of the comments from professor and student as together they strive to mend their speech.

Department of Physical Education

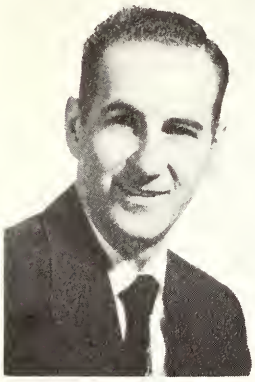

DARREL KRAFT, A. B.
Men's Physical Education

"Exercise! Exercise! All I do is Exercise!" This might be the sentiment voiced by a student enrolled in an ordinary Physical Education Course. However, since it is true that all work and no play makes Jack a dull boy, the physical education courses do not only meet the student's need for regular bodily exercise, but also endeavor to teach the student the basic fundamentals of the common American sports through competitive participation.

To supplement this course of exercise, education, and play activity; the class in Personal Hygiene is aimed to inform the student of the basic functions of the human body and to encourage him to utilize hygenic practices that will make a body that is physically and mentally fit for the Master's use.

ELEANOR RICH, B.S., R.N.
Personal Hygiene

Hurry! Get the ball before the other team does!

BARBARA SMITH
Women's Physical Education
(Student Instructor)

Staff

Martha Fiedler
Dining Department Supervisor

Fern Gallagher
Bookstore Manager

Adolph Bley
Assistant to Maintenance Supervisor

C. V. Harter
Business Manager

Adelle Isaacs
Secretary to Registrar

Myrtle Brown
Cook

Helen Jackson
Cook

Grace King
Secretary to the Director of Public Relations

Mrs. Alvin Bump
Assistant Librarian

Walter E. King
Assistant to the President in Development

Celina Klopfenstein
Cook

Shirley Cupp
Assistant in Business Office

The Kitchen Crew

Staff

Orene Kraft
Secretary in Founders Memorial

Mildred Lichty
Printer

Dr. Robert Lohman
Physician

Donna Lutton
Secretary to Dean of Students

Jennie Miller
Cook

Ann Neuenschwander
Secretary to President

Betty Ranes
Hostess of Schultz Hall

Eleanor Rich
Nurse

Evelyne Schmidt
Bookkeeper

Ada Smith
Laundress

J. Harlan Wright
Public Relations Director

John Zurcher
Maintenance Supervisor

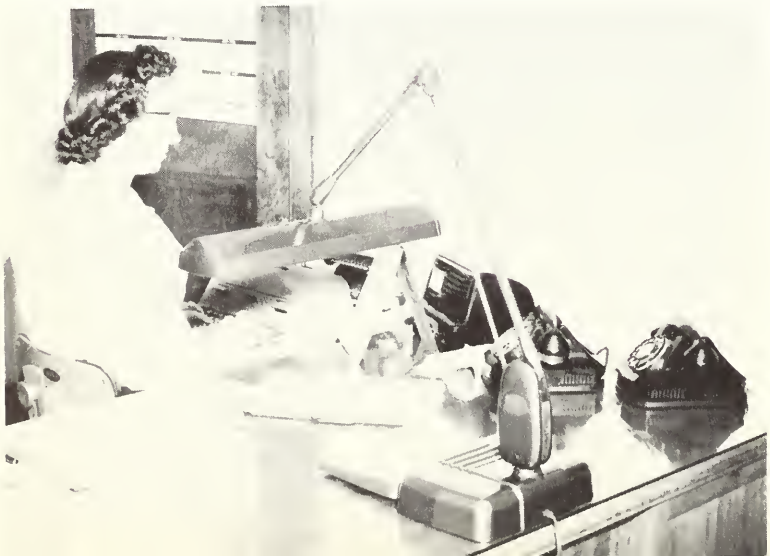

Miss Lutton types "memos" for Dean Eicher

Seniors

Paul Weidner, treasurer; Floyd Brick, president; Betty Stehl, secretary; Patricia Witt, representative; Kenneth Fenner, chaplain; Dean Cyril Eicher, advisor.

In the fall of 1955 the senior class of Fort Wayne Bible College, ninety-five strong, began four years of spiritual, social, and academic preparation for life's work. As we entered the door of college life, we found new opportunities of witness and service through teaching Sunday school classes, child evangelism, tract team work and gospel team trips.

Our friendships with students from twenty-two states and five foreign countries helped develop our social life. Basketball games, singspirations, banquets, campus clean-up days, the dreaded registration line and even little walks around the campus all cultivated lasting friendships.

Brain work began with freshmen exams, and throughout the four years of study we found the faculty to have varied ideas of quizes, homework, and exams. Academic life, bound by textbooks, collateral reading, term papers, and surveys, played an important part in the lives of class members. These lessons will remain throughout our life time as gems of truth which God has allowed us to acquire.

Spiritual lessons we have learned will not only count for a life-time, but for eternity as well. Devotions, days of prayer, chapel services, spiritual emphasis weeks, and dorm prayer meetings have given us spiritual growth and founded us more deeply on the Rock, Jesus Christ.

As each member goes out to a different life of service we recall the motto chosen as sophomores, and go forth proclaiming the promise, "I can do ALL THINGS THROUGH CHRIST who strenghtheneth me."

Seniors

FLOYD BRICK
Bachelor of Arts in Speech
Senior Class President, Music Director, Youth Worker, Alpha Kappa Club

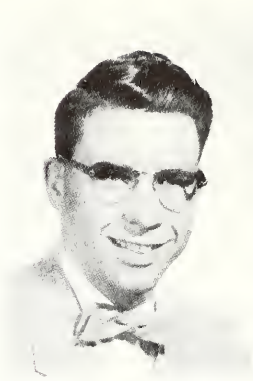

GEORGE EDWARD BEOUGHER
Bachelor of Science in Missions
Tract Team, Prayer Band Leader, Child Evangelism, Intramurals, Sunday School Teacher

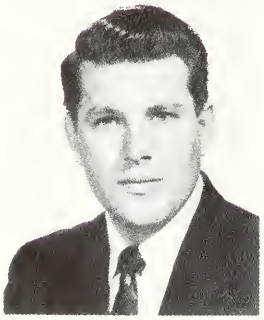

ROBERT A. BARKLEY
Bachelor of Religious Education
Sunday School Teacher, Pastor, Mission worker, Music Director, Visitation, Intramurals

BETTY MARIE DONAGHUE
Bachelor of Science in Missions
A Cappella Choir Vice-President, Youth Conference Ensemble, Radio Ensemble, Child Evangelism, Youth Worker, S. M. F. Ensemble, Dorm Cabinet, Gospel Team

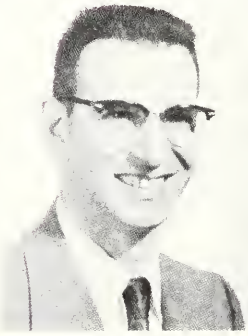

GERALD EDWARD CAVENDER
Bachelor of Arts in Bible
Sunday School Teacher, Youth Worker, Music Director, Assistant Pastor, Class Vice-President

NANCY LOIS BROWN
Bachelor of Religious Education
Camera Club, Child Evangelism Teacher, Gospel Team, Sunday School Teacher, Band Librarian, Camera Club Librarian, Oratorio Chorus, Dorm Cabinet

Seniors

ROBERT F. DYE, JR.
Bachelor of Arts in Christian Education
Assistant Pastor, Youth Worker, Music Director, Mission Worker, Children's Worker, Alpha Kappa Club, Sunday School Teacher

KENNETH C. FENNER
Bachelor of Arts in Pastoral Training
Music Director, Prayer Band Leader, Dorm Cabinet, Class Chaplain, Oratorio Chorus, Tract Team, Youth Worker, Street Meeting Leader, Intramural Sports, Sunday School Teacher

MARLENE DELVIN FRALEY
Bachelor of Science in Missionary Nursing
Child Evangelism, Hospital Visitation, Theta Beta, Prayer Band Leader

BRUCE LINDEN GERIG
Bachelor of Arts in Bible
A Cappella Choir, Gospel Team, Light Tower, Sunday School Teacher, Alpha Kappa Club, Music Club, Youth Conference, Victorious Editor

JOAN PHYLLIS HANKEY
Bachelor of Science in Missionary Nursing
Theta Beta, A Cappella Choir, Prayer Band Leader, Children's Worker

RHODA HEINDSELMAN
Standard Bible
Music Director, Sunday School Teacher, A Cappella Choir, Oratorio Chorus, Prayer Band Leader

Seniors

MARILYN LOUISE NELSON
Bachelor of Science in Elementary Education
Dorm Cabinet President and Secretary, Theta Beta Secretary, Sunday School Teacher, Youth Worker

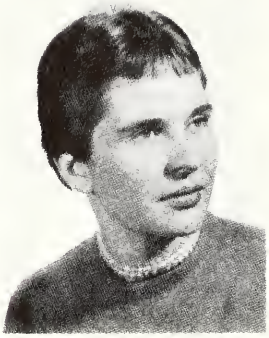

MARLENE LANGOSCH
Bachelor of Sacred Music
Child Evangelism, Gospel Team, Band Secretary, Music Club Secretary, Light Tower, Oratorio Chorus and Orchestra, Theta Beta

JOEL B. KEMMERER
Bachelor of Arts in Social Studies
SMF President and Vice-President Alpha Kappa Club, MCA Students Fellowship President, Gospel Team Speaker, Youth Worker, Sunday School Teacher, A Cappella Choir, Prayer Band Leader, Oratorio Chorus

WILLIAM A. PAUL
Bachelor of Arts in Missions
Light Tower Chairman and Editor, Student Council, Band President and Vice-President, Dorm Cabinet Secretary, Intramural Sports, Oratorio Chorus, Gospel Team, Youth Worker, Music Director, Alpha Kappa Club, SMF Ensemble, Youth Conference Ensemble

ROBERT PADGETT
Bachelor of Science in Elementary Education
Sunday School Superintendent and Teacher

MARTHA RUTH OVERMYER
Bachelor of Science in Missionary Nursing
Prayer Band Leader, Theta Beta, Hospital Visitation

Seniors

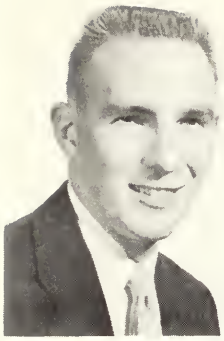

JOHN E. RICHARDSON

Bachelor of Arts in Speech

Oratorio Chorus, Band, Music Director, Assistant Pastor, Alpha Kappa Club

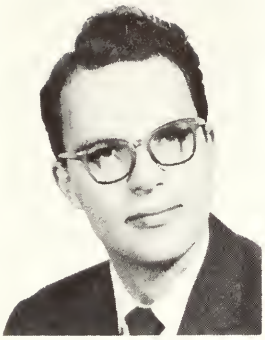

GLEN E. SCHADE

Bachelor of Arts in Speech

Gospel Team, Radio Ensemble and Announcer, Class Chaplain and President, Oratorio Chorus, A Cappella Choir President, Intramural Sports, Alpha Kappa Club, Speech Club, Youth Worker, Sunday School Teacher, Music Director, Youth Conference Ensemble

ORVIL E. SCHLATTER

Bachelor of Science in Elementary Education

Band, Oratorio Chorus, Camera Club, Music Director, Youth Director

HANNAH SUREKHA SHINDE

Standard Bible

Gospel Team, Visitation, Church Worker

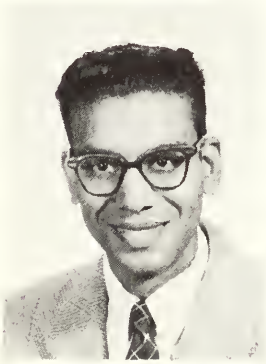

SADANAND SHINDE

Bachelor of Arts in Social Studies

Gospel Team, Visitation, Church Worker, Camera Club Vice-President

BARBARA ANN SMITH

Bachelor of Science in Elementary Education

Theta Beta, Youth Conference Ensemble, Sunday School Teacher, Children's Worker, Class Secretary, A Cappella Choir, Band, Women's Physical Education Instructor

Seniors

BETTY JO STEHL
Bachelor of Science in Elementary Education
Sunday School Teacher, Theta Beta Vice-President and President, Class Secretary, Church Worker

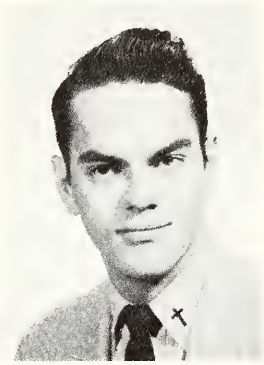

HARVEY LOUIS SPRAGUE
Bachelor of Science in Missions
Camera Club, Sunday School Teacher, Youth Director, Youth Conference

ETHEL SMITH
Bachelor of Science in Elementary Education
Sunday School Teacher

MARY ANN WAGNER
Bachelor of Science in Missions
Theta Beta, Sunday School Teacher, Light Tower Editor, Youth Conference Secretary, Student Association Vice-President, Oratorio Chorus, Dorm Cabinet

JANET KAY TRUIT
Bachelor of Science in Christian Education and Music
Gospel Team, Theta Beta, Music Club, Oratorio Chorus, Children's Worker, Sunday School Teacher, Light Tower, SMF Ensemble, Youth Worker, Child Evangelism

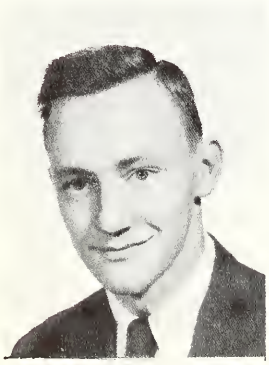

JONATHAN STEINER
Bachelor of Arts in Missions
Band, Tract Team, Child Evangelism, Intramural Sports

Seniors

MARY E. WARNER
Bachelor of Science in Elementary Education
Sunday School Teacher, A Cappella Choir Co-Chaplain, Class Vice-President, Prayer Band Leader, Student Council, Oratorio Chorus, Light Tower

WAYNE HAROLD WATSON
Bachelor of Religious Education
A Cappella Choir Treasurer, Oratorio Chorus, SMF Ensemble, Radio Ensemble, Youth Conference Ensemble, Gospel Team, Child Evangelism Driver, Music Director, Sunday School Teacher, MCA Students Fellowship, Intramural Sports, Dorm President

MARY M. WEIDNER
Bachelor of Science in Missions
Gospel Team, Mission Worker, Childern's Worker, Class Secretary

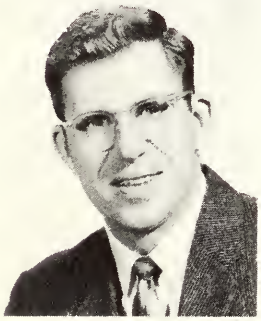

PAUL J. WEIDNER
Bachelor of Arts in Bible
Alpha Kappa Club, Oratorio Chorus, Band President, Prayer Band Leader, Class Treasurer, Intramural Sports, Mission Worker, Sunday School Teacher, Gospel Team, Youth Worker, Dorm Cabinet, SMF Treasurer

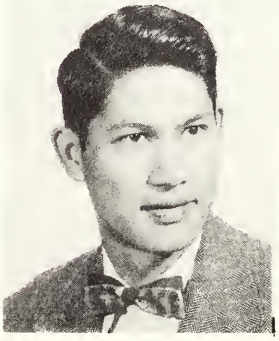

BENJAMIN WILLIAMS
Bachelor of Arts in Bible
Class Vice-President and President, Student Council, Intramural Sports

BERNARD MEHEULA WILLIAMS
Bachelor of Theology
Alpha Kappa Club Vice-President, Mission Worker, Sunday School Teacher, Intramural Sports, Youth Director

Seniors

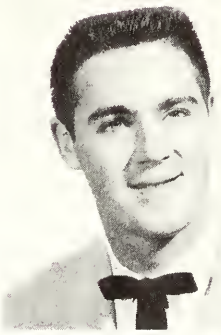

WILLIAM MAURICE WILSON

Bachelor of Theology

Dorm President, Student Pastor, Sunday School Teacher, Tract Team, Prayer Band Leader, Oratorio Chorus, Varsity Basketball, Intramural Sports, Alpha Kappa Club, Youth Worker

PATRICIA JOAN WITT

Bachelor of Science in Speech

Theta Beta, Child Evangelism, Class Secretary, Prayer Band Leader, Youth Conference Secretary, Student Association Vice-President, Children's Worker, Dorm President, Sunday School Teacher, Speech Club, Light Tower Chairman

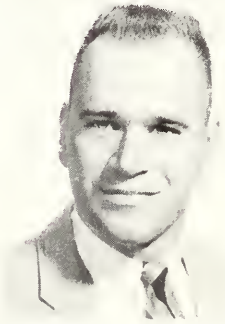

JOHN F. WOMMER

Bachelor of Arts in Bible

Alpha Kappa Club, Student Pastor, Gospel Team, Intramural Sports, Light Tower, Basketball Student Manager, Music Director, Dorm Cabinet

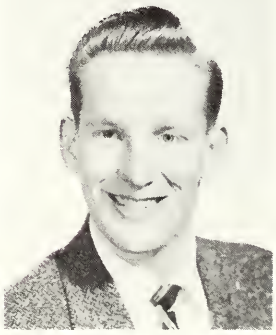

FOREST E. YODER

Bachelor of Arts in Bible

A Cappella Choir Treasurer, Oratorio Chorus, Church Worker, Radio Ensemble, Varsity Basketball, Alpha Kappa Club, Sunday School Teacher, Student Association Treasurer and President, Light Tower Treasurer

Not pictured

Carl Ervin
Edna Heaton
Ethel Schlatter

Juniors

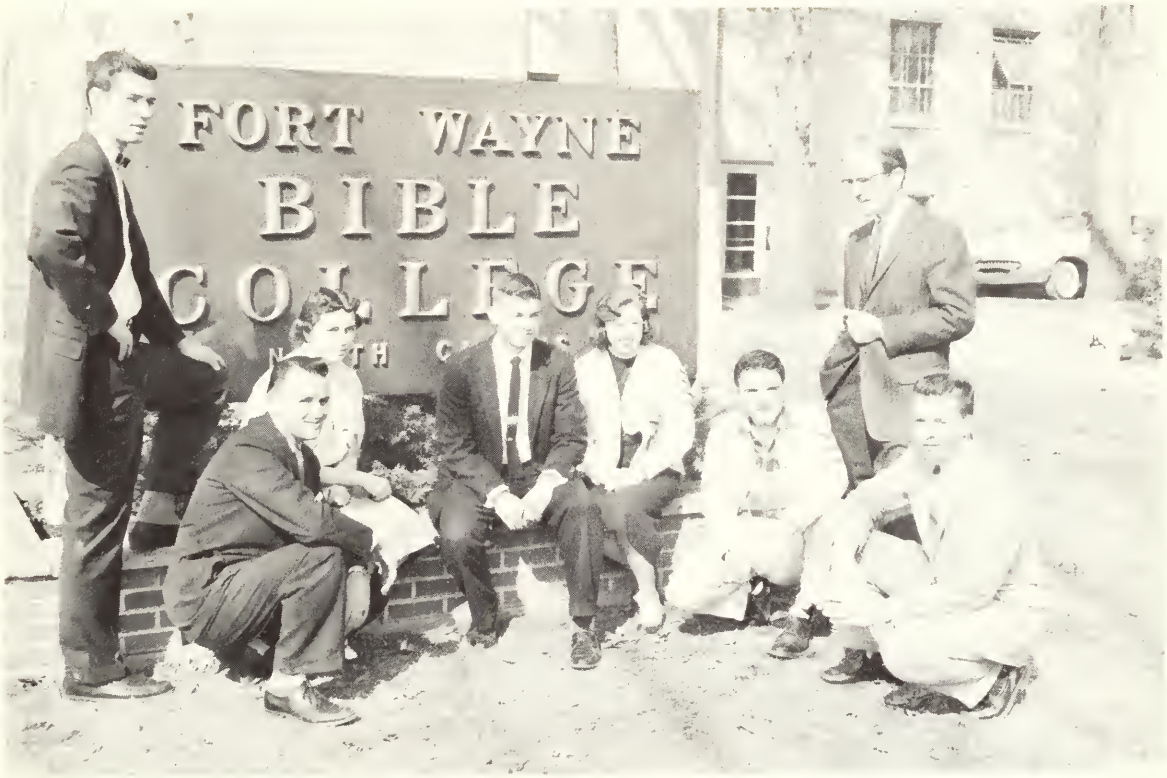

Wendell Woodthorp, athletic director; Robert Miller, chaplain; Peggy Liechty, secretary; David Truit, treasurer; Janice Burr, representative; Wesley Christian, vice-president; Mr. Mitchell, advisor; Ronald Mayforth, president.

Three years have come and gone since we entered college. These years were filled with countless activities, plans, studies, and blessings. In spite of the business we realize even more now at the close of our Junior year that it has all been for one purpose—to mould, polish, and anchor us in the faith of our Lord and Saviour, Jesus Christ.

We recall with a thrill the Junior chapel, our many and varied Christian Service assignments, intramural sports, fellowship with classmates at our own class prayer meetings on Day of Prayer, and the Junior-Senior banquet. These are only the highlights of a year long to be remembered.

The sea of life is tempestuous and demands much from all who must sail upon it. But,

We have an anchor that keeps the soul
Steadfast and sure while the billows roll,
Fastened to the ROCK, which cannot move,
Grounded firm and deep in the Saviour's Love.

Juniors

Jesse Adams
Donna Banks

Nancy Barlow
Shirley Beall

Dorothy Beighle
Paul Brennan

Janice Burr
Donald Callison

Helen Chase
Wesley Christian

John Cureton
Dorothy Davis

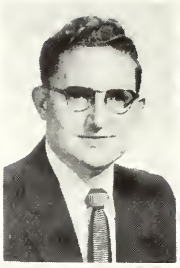

Joanne Dick
Louise Diller

Ann Eicher
Renee Fagarang

Donna Garnier
Barbara Grove

Vernon Haller
James Harburn

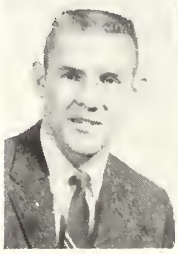

Juniors

Patricia Higgins
May Imler

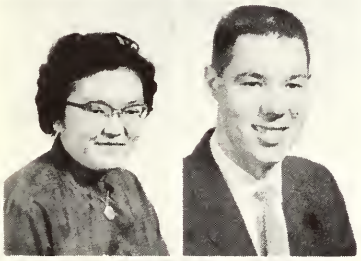

Aimee Inouye
James Key

Kathryn Krasula
Ronald Krause

Gordon Liechty
Margaret Liechty

Robert Liechty
Barbara McCord

Edna Manyan
Ronald Mayforth

Kenneth Mays
Robert Miller

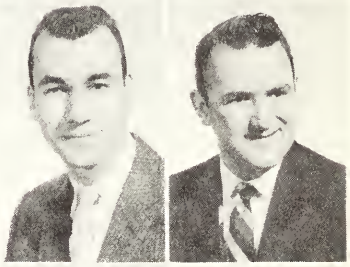

Dorothy Nesseth
Frances Pearson

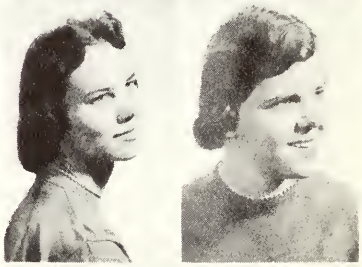

Etan Pelzer
James Roussos

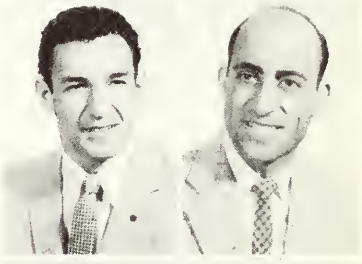

Carl Sherbeck
William Shoot

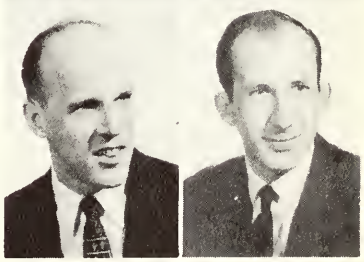

Juniors

David Truit

Nancy Warstler

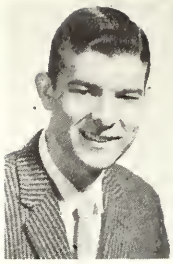

Milton Sinn

Wendell Woodthorp

Nancy Sinn

Sharon Yntema

David Stout

Julia Yoder

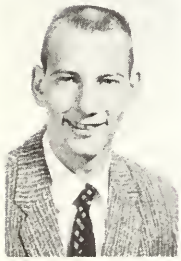

T. A. Strader

Shelba Yoder

Evelyn Thorn

Bernadine Zurcher

Pre-Juniors

Seated: Peggy Wallace, secretary; Carolyn Crego, representative;
Standing: Loren Millikan, president; Peter Osborn, vice-president; Vernon Lehman, chaplain; Howard Moser, treasurer.

This year a new class was added to the ranks of Fort Wayne Bible College. This class consists of those who have more class hours credit than the sophomores, but not as much as a junior. Most of these students are in a five-year course or have graduated and are taking additional courses to further their education.

Even as we are a newly formed class, we are also "new creatures in Christ." We have put off the "old man" and are "new" in Christ. We are aiming to "Reflect His Light," as our class motto states. Jesus said, "I am the Light of the World." Even as He is the "Light of the World," He is also the light of our lives and each of us is striving to "Reflect His Life" in whatever we do: in our work, our recreation, our studies, and our future occupations. Although many of us are planning to be school teachers, we feel that even in this we can reflect Christ through our lives and the things we do.

Well do we remember the happy times we have shared; the bowling and pizza part, the class motto contest, the pre-junior chapel, and the times of prayer together. In all these activities we have strived to follow our class motto in "Reflecting His Light."

Pre-Juniors

Mildred Lehman
Sharon Lockwood
Loren Millikan

Maxine Baker
Carol Bloomer

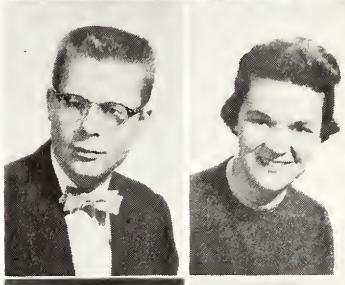

Howard Moser
Elaine Neiman

Patricia Byall
June Cavender

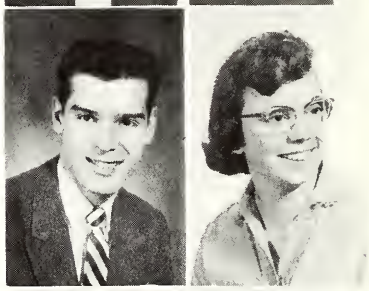

Peter Osborn
Delores Rashley

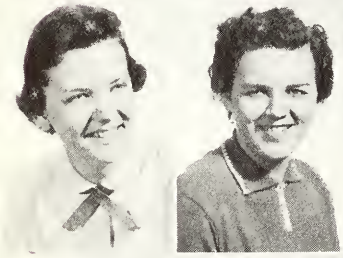

Carolyn Crego
Mary Ann Ellis

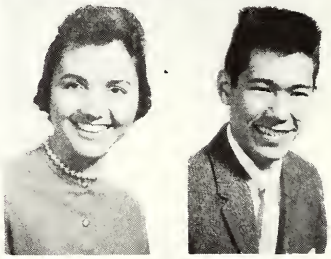

Dorothy Rupp
Edwin Terui

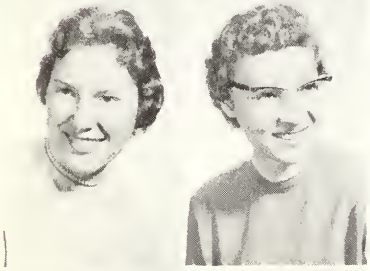

Darline Haller
Mary Haller

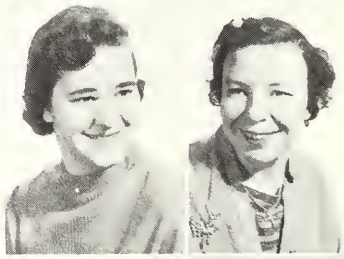

Peggy Wallace
Florence Weaver

Ronald Hodgin
Dorothy Joherl

Fran Wilson
Robert Wright

Sophomores

Seated: Larry Eicher, representative; Anita Hoffman, vice-president; Caroline Perry, secretary; Standing: Darrell Kraft, advisor; Paul DeMerchant, president; Donald Gerig, treasurer; Ronald Maser, chaplain.

Each member of the Sophomore class has a goal—to gain the knowledge and skills which will better equip to serve his Master, the Lord Jesus Christ. Class members are working together to reach that goal.

As a group, the class has had many enjoyable activities such as class parties, participation in intramural sports, and times of spiritual fellowship. Class members have also participated in football, basketball, volley ball, and softball. The class has representatives in the A Cappella Choir, Christian Service teams, and student government. Our president, Paul DeMerchant, gave us able assistance as we planned our activities.

We have enjoyed those times of fellowship and spiritual growth as we continually followed our motto, "Pressing toward the Mark." We realize that we must be willing to give of our strength, our abilities, and our lives wholeheartedly to God in order to be used most effectively by Him. He cannot use slothful or indifferent servants. We praise God for the opportunity of working together as a unit, serving and glorifying Him.

Sophomores

James Clauser

Paul De Merchant

David Eicher

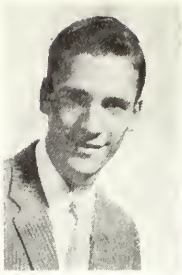

Eugene Babbitt

Larry Eicher

Gretchen Gallagher

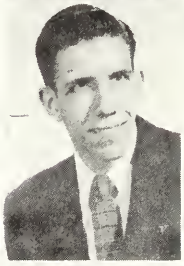

Marcus Botas

Donald Gerig

Marla Gustafson

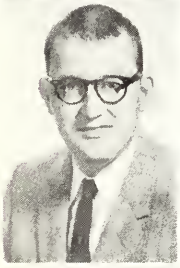

Lynn Bowman

Dorothy Hackney

Crystel Hafer

Raymond Bryant

Robert Hartung

Robert Hatmaker

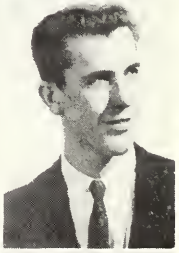

Carol Bump

Ann Helmick

Nancy Hodgin

Sophomores

Anita Hoffman
Donna Jewel
Marie Kelley

Elaine Maggart
June May

Elaine Voss
Frank Weikal

Diane Miller
Rachel Morris

Jean Wicker

Ellen Pedersen
Caroline Perry

Charlene Wilson

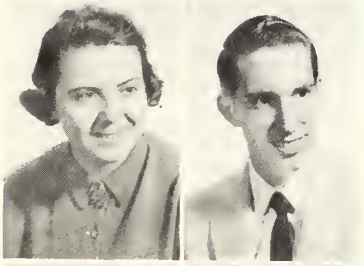

Tamara Schilko
David Shady

Mary Wolfe

Shirley Swallow
Eilleen Vorse

Arlene Zabel

Freshmen

Seated: Miss Dorothy West, advisor; Shirlee Burr, secretary; Standing: Roger Van Zile, treasurer; James Line, athletic director: Robert Wheat, chaplain; Mark Campbell, president; Forrest Hayes, vice-president; Jerry Cramer, representative.

"For me to live is Christ," is the motto of the freshman class. We have a lifetime to live for Christ, a life to give in service for Him. With this in mind, we are training ourselves to serve Him in various phases of Christian work.

There have been many new situations and experiences here which we have had to face, but we have enjoyed these experiences and have profited from them. Activities on the campus are developing us academically, socially, and spiritually. We feel we have grown much closer to the Lord during this first year of training.

Class members have had many memorable times of fellowship together. Take, for instance, our Italian party. Everyone dressed in bright, clashing-colored clothes, and all of the men wore mustaches. The Italian styled food was "scrumptious." (Several girls admitted stashing away three helpings!) The evening was climaxed with a short program which included a time of devotion and praise to God. It was an evening of fun, fellowship, food, and spiritual blessing.

As we continue to prepare ourselves, it is our desire to take advantage of every opportunity to serve our blessed Lord. We have been able to serve Him in a small way through Christian service assignments and by distributing several Christmas baskets. By doing this, we have been able to make our motto a present reality.

Freshmen

Laura Bateman

Claudia Bell

Robert Bertolet

Elizabeth Billing

Violet Chong

Helen Coburn

Margaret Blosser

Ralph Brandenburg

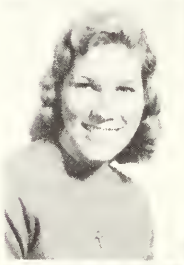

Janet Cochran

Janice Cottongim

John Bretz

Larry Brincefield

Jerry Cramer

Sharon Cramer

Martha Brown

Annie Brunston

Florence Day

Eleanor Dodson

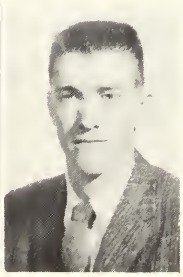

Shirlee Burr

Robert Campbell

Clarence Eash

Gloria Elizondo

Freshmen

Mary Kable
Darlene Krause

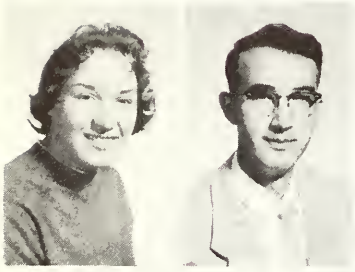

Kathy Exelby
James Fassler

Bonnie Lee
Norma Lehman

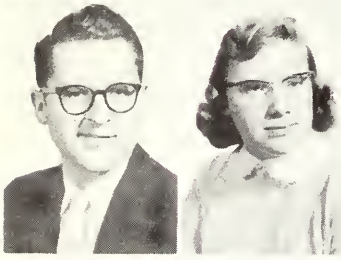

Franklin Graber
Carol Haber

Lynette Leslie
James Line

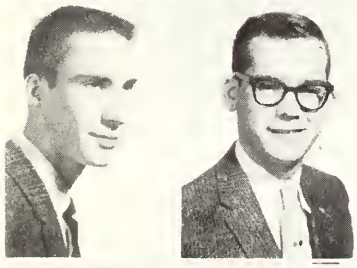

Forrest Hayes
De Layne Hirschy

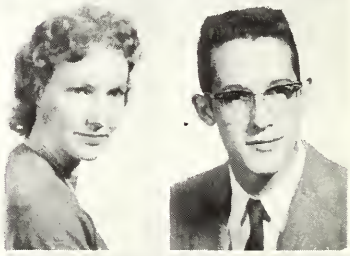

Sharon Meier
Larry Merriman

Joan Hoxsey
Maritza Hudson

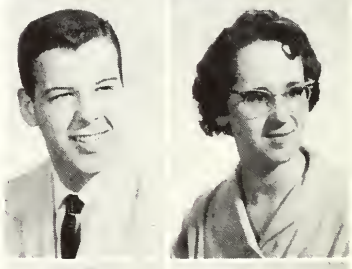

Marshall Miller
Judy Montei

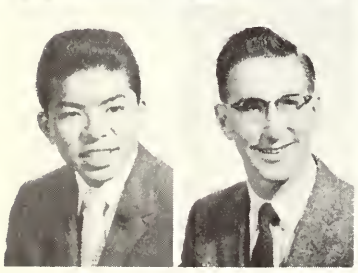

Gary Inouye
David Jacobson

Ronald Morehead
Linda Mosier

Freshmen

Shirley Murry
Judith Nesseth

Lorene Neuenschwander
Joan Olsen

Ruth Snyder
Barbara Sprunger

Robert Perry
Edward Podelsack

Steve Sprunger
Elaine Stout

Lois Robbins
Vincent Rupp

Ralph Stout
Prentice Tinsley

Orville Sauter
Mary Alice Schumacher

Sally Vanke
Roger Van Zile

Carol Schuman
Marcia Shively

William Von Gunten
Robert Wheat

Specials

Edith Barkley

Dorothy Buskirk

Faith Forbes

Sharon Gerig

Leonard Shepler

Some students come to Fort Wayne Bible College with some other progam in mind other than what is provided by the school. Perhaps they only plan to go one year and so want to take courses of their own choosing rather than adhere to the prescribed courses on the curriculum. Others only take classes in the evening, having to work during the day. Still others are taking a few courses during the day but do not have sufficient hours to be classified in some other class. Some full-time students do not know what course they want to follow and are classified with this group. The Special class is a sort of catch-all for those who do not fit into the regular curriculum. These special students, no matter how many hours they take, are considered just as much a part of the college family as any one else.

Second Semester Students

Seated: Janet Miller, Sherri Nitzsche, Phyllis Scholfield; Standing: Vernon Blue, Elmer Mehl, Maynard Ringenberg, Charles Gallagher.

A few new faces always appear on campus at the beginning of the second semester. Some are students returning for more work who have had to drop out for financial reasons. Others are returned missionaries who desire to take further studies before going back to the field. There are a few who have just been discharged from the Armed Forces and want to start their education immediately. Students who have just finished high school and cannot wait for the fall semester to begin are among the new students. There are also some who have transferred from other colleges for various reasons who come to Fort Wayne Bible College. For some of the students the adjustment is not easy, but with the help of both teachers and students, they make themselves at home as one of the family at FWBC.

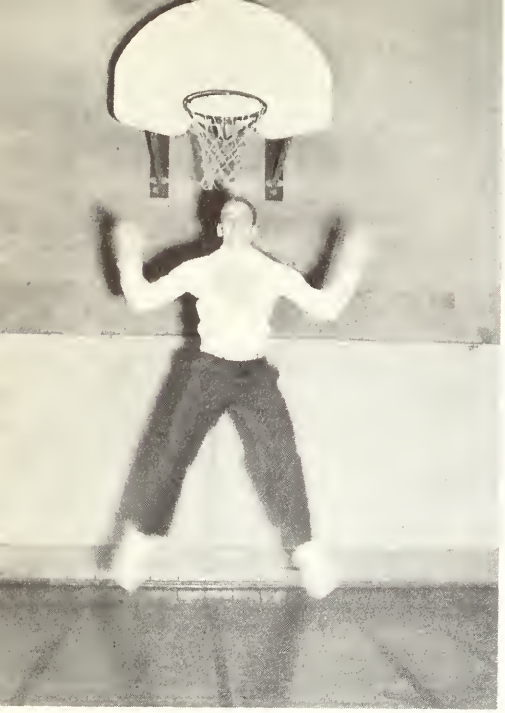

1.

2.

3.

1. Yea, Ambassadors!
2. Who hit that sour note?
3. We'll never know who caught the pigskin.
4. The Bible Club at Central High School.
5. He's not flying, just leading singing.

4.

5.

PART TWO
GROWING IN FAVOR WITH GOD'S PIRITUAL

Student Missionary Fellowship

Seated. Ruth Couture; Standing: Joel Kemmerer, Edwin Terui, David Stout, Claude E. Stipe, advisor, Paul Brennan.

The Student Missionary Fellowship is a student organization seeking to inform the students of the missionaries and their work and needs as well as inspiring them to meet the need for laborers. Through this organization the students are reminded of the Great Commission of Christ as he left this world—that we might go into all nations and preach the gospel to them.

SMF is an active organization meeting every other Friday night with a service and meeting the other Fridays during chapel. At these times students are privileged to hear choice missionaries present challenges. The SMF also sponsors prayer meetings each evening in all the dormitories, praying specifically for the missionaries. Once a week SMF has charge of supper devotions with special programs. This year has seen the start of a monthly publication called "The Spectator." This publication gives information about SMF and helpful missionary news.

Since the students at Bible College cannot go to the mission field before they are properly prepared, they try to do their part through prayers and giving. From the offerings of students and friends, the organization supports three missionaries: Miss Florence Cavender of Cristalina Bible Institute in Medellin, Colombia, South America; Mrs. Arthur Hall, Morant Bay, Jamaica; and Mrs. Ronald Sonius, Sierra Leone, British West Africa.

Joel Kemmerer, S M F President

Rev. Quinton J. Everrest brings a challenge in the missionary conference in the fall.

Prayer Band Leaders — Seated: Lynnette Leslie, Shirley Beal, Donna Banks, Darline Haller; Standing: George Beougher, Ronald Maser, Paul Brennan, Howard Moser.

Youth Conference Committee: Seated: Miss Betty Stanley, advisor, Carol Bloomer, Donna Banks; Standing: Edwin Terui, Wesley Christian, Kenneth Mays, Wesley Gerig, advisor, Robert Liechty.

There are many young people in America today who are looking for success in life. Many are going through life with one thought in mind and that is to "live big." These young people are not living their life to the fullest because they are not living "THE Life." "THE Life" can be found only through a personal relationship with Jesus Christ and eternity depends upon this relationship. Students of Fort Wayne Bible College realized this as they prepared for the annual Youth Conference which was held this Spring on the college campus. "THE Life," theme of this year's conference, was portrayed in every message which was brought by the evangelist, Dr. Jimmie Johnson. A weekend program including evangelistic services, a missionary service, an informal time with Dr. Johnson, recreation period, and private devotion provided a means through which the love of Jesus Christ could be shown. Many opportunities were presented when the college students could witness to those staying in their rooms. This was a time when the Lord richly blessed the hearts of many who attended the conference and we rejoice in the Lord for the many souls who found Christ during the three days they were on the campus. One cannot measure numerically the values of the conference, but he can know that many came with just 'life,' but went away knowing "THE Life."

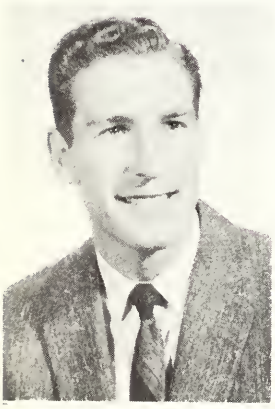

Robert Liechty, chairman

Carol Ann Bloomer, assistant chairman

Youth Conference

Dr. Jimmie Johnson, 1959 Youth Conference Speaker, came to us highly recommended by Billy Graham who esteem him as "one of the great men of God of our day." He further states that Dr. Johnson's method of evangelism is "church integrated, sane, sensible, Biblical, searching and challenging." Dr. Johnson has been used of God in many large city-wide campaigns across America as well as campaigns in the British Isles, Europe, South America, and other foreign countries. Dr. Johnson is dedicated to a permanent, constructive, Bible teaching evangelism which has resulted in many young people finding THE LIFE.

Dr. Jimmie Johnson

"THE LIFE with Christ, is the only one to live," sings the ensemble.

Christian Service

Where do we go this week-end?

"I am the vine, ye are the branches; He that abideth in Me, and I in him the same bringeth forth much fruit; for without me ye can do nothing."

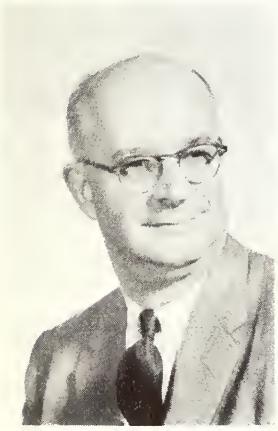

W. O. Klopfenstein
Director

The Christian Service department of the Bible College realizes the need for fruit-bearing among its students. Students are given good opportunities to bear fruit in the many churches of the Fort Wayne area and even some distant places. Students may choose their own places or be given assignments for duty in various fields of work. Many are placed in the Sunday Schools as teachers, others join quartets or trios which form gospel teams, while some are given pastorates or associate pastorates. Others head youth departments and several teach in the field of Child Evangelism.

Careful observation reports are sent to churches and pastors so the college may keep on file the progress of the students and their work.

Gospel team speakers: Seated, Ronald Mayforth, Joel Kemmerer; Standing, John Wommer, James Roussos, George Pusey.

Gospel Teams

Ambassadors Quartet: Wayne Watson, James Clauser, Donald Gerig, Larry Eicher

Christian Heralds: Vincent Rupp, Mary Kable, Gretchen Gallagher, accompanist.

Crusaders Quartet: Kenneth Mays, accompanist, Paul Brennan, Paul Robbins, T. A. Strader, Edwin Terui.

Gospel Teams

Faith Quartet: Rachel Morris, Faith Forbes, accompanist, Dorothy Hackney, Maritza Hudson, Charlene Wilson.

Evangelaires Trio: Nancy Sinn, Judith Nesseth, Shirley Murry.

Gospel Tones: Ellen Pedersen, Elaine Neiman, Marlene Langosch, Shirley Swallow, accompanist.

Gospel Teams

Messengers Quartet: Forrest Hayes, Orville Sauter, Robert Bertolet, Marshall Miller, accompanist, Paul DeMerchant.

Trebelaires Trio: Gail Horrocks, Diane Miller, accompanist, Carol Bump, Sharon Yntema.

Student Pastors

Robert Barkley uses his knowledge, gained from classes, as he presents the Word of God.

Robert Barkley and Robert Liechty

The job of a student pastor is a noble one and a necessary experience in preparation for a full-time pastoral ministry. Several from our school are serving as associate pastors to larger churches in and around the city. While others are serving as student pastors in smaller community churches.

A student pastor quite often puts more into his work financially than he receives. More important, however, one receives his wages as they come to him in the form of spiritual growth and a greater understanding of God's people.

The master once said: "Go . . . teach . . . preach . . ." May our prayers follow those who are endeavoring to obey this commission.

Sunday School Workers

Front row: Glen Schade, Etan Pelzer, Jesse Adams, Ronald Maser, Second row: Patricia Byall, Julia Yoder, Mary Warner, Barbara Sprunger; Back row: Ronald Moorehead, Barbara Grove, Nancy Barlow, Yvonne Chong, Mary Ann Wagner, Robert Barkley.

Children and adults must be taught the Word of God. Therefore, students of Fort Wayne Bible College have a great responsibility in the churches they attend while in the city. Here at Bible College not only the factual knowledge of the text is stressed, but also the practical application of that knowledge. Throughout the churches of the surrounding area, we find students teaching classes of men, women, boys, and girls about the saving power of Jesus, and what a personal application can mean to them. Preceeding this short time of class, there is a week of prayer and careful study put into the lesson. It is the sincere desire of the teacher to gain something useful for himself from the study of the lesson, and, in turn, give what he has gained to each student.

Front row: Raymond Bryant, Edward Podlesack, Robert Wright; Second row: Anita Hoffman, Janice Burr, Joan Hoxsey, Elaine Voss; Back row: Mary Chapman, Donna Banks, Shirley Beall, Evelyn Thorn, Maxine Baker, Nancy Brown.

Ron Moorehead sows the Word

Tract Team

Jesus gave the parable of the sower who went forth to sow his seed. Some of his seed was soon devoured by fowls, some fell upon stony ground and soon withered, but some fell into good soil and brought forth a good harvest.

This parable can be likened to the college tract team. Each Saturday evening fellows and girls from the college go into the downtown area and pass out Gospel tracts and witness for their Savior. Some of those to whom they witness soon find the words of the Gospel devoured in drink. Others will not listen or even accept a tract. However, there are those who are like the good ground and will listen eagerly to the wonderful words of eternal life and accept Jesus Christ as their own personal Savior and in turn witness to others. It is persons such as these that make the work rewarding and worth all of the effort the hearty members of the tract team put forth each Saturday night, no matter what the weather or school activities calendar has in store.

Front Row: Raymond Bryant, DeLayne Hirschy, Robert Barkley, George Beougher; Second Row: Lynnette Leslie, Donna Banks, Shirley Beall; Back Row: Roberta Thayer, Prentice Tinsley, Ronald Moorehead, Howard Moser, Daisy McVicker.

Mission Workers

Seated: Claudia Bell, Louise Diller, Kathy Exelby, Elizabeth Billing; Standing: Homer Gause, James Roussos.

David Stout leads singing at the weekly service at the Downtown Mission.

Ministry in the city's missions has been an activity of Fort Wayne Bible College from the beginning. It has been continued down through many years. It gives the students the privilege and opportunity to work with the "down-and-outer" and to find out how to deal with poor, degraded men. The mission provides a good opportunity in using the knowledge gained in the class room. Leading singing, preaching, planning programs, and providing special music all enter into the experience gained at the mission. The students also have a chance to lead men and women to Christ. The mission work is profitable and fruitful.

Youth and Children's Workers

Youth Workers: Janice Burr, Sharon Gerig, Paul DeMerchant, Forest Yoder, William Paul.

The need for workers among young people of the world today is ever before us. Many students have seen this need and have a special burden for it. The Christian Service Department offers these students the opportunity to work with various youth groups while in school. The majority of the youth workers are directors or leaders in church groups, where they help plan programs and activities for the spiritual enrichment of the young people. A few have the privilege of ministering in Youth for Christ Clubs in two of the city's high schools. Through their work, the students gain many blessings and much valuable experience which will better enable them to serve the Lord in their chosen capacities.

Many times children are underestimated. Many people think that only adolescents or adults can accept Christ for salvation. The students of the College attempt to prove that this is not so; they conduct Bible Clubs in co-operation with the local director of Child Evangelism Fellowship, Miss Kimmel. In the evening a class is offered in instruction of methods of working with children. Besides the Bible clubs, students also conduct junior churches, choirs, and nurseries for the children in several local churches. From the reports of decisions of salvation, the work with children is very profitable.

Children's Workers: Front row, K. Krasula, E. Spieth, M. Wolfe, J. Miller, D. Rupp, M. Schumacher, M. Ellis; Second row: M. Lehman, D. Haller, J. Nesseth, P. Higgins, B. Lee, J. Cottongim, D. Stout; Back row: S. Beall, S. Vanke, P. Wallace, T. Schilko, C. Bloomer, B. Donaghue, J. Truit, D. Jewel, D. Rashly, L. Neuenschwander, L. Mosier, D. Joherl

Front Row: Paul Brennan, Paul DeMerchant, Etan Pelzer, Eugene Babbitt; Bac
Row: David Stout, William Paul, Jesse Adams.

Music Directors

Music is a vital part of the curriculum at Fort Wayne Bible College. The music department with its capable instructors has made it possible for many students to have a well-rounded program in music.

The music and Christian service departments work together as they search for open doors of service for music directors in the churches throughout the area. Students holding positions as choristers and choir directors gain valuable experience as they serve Christ in this manner. These positions are welcomed by those majoring or minoring in music as it affords them practical experience while training for the ministry of music.

David Stout leads in a rousing Gospel song.

Crossroads ensemble: First row: Donald Gerig, Nancy Warstler, Sharon Yntema, Betty Donaghue, Glen Schade; Second row: David Stout, Donna Garnier, David Truit, Dorothy Rupp, Paul Brennan.

"Singing, singing praises to our Lord and King . . ." this familiar theme chorus, written by Richard Gerig, welcomes listeners to "Crossroads" over radio station WOWO each Sunday at 11:05 p.m. Fort Wayne Bible College is a "crossroads of young men and women from all directions, all backgrounds, and all occupations . . . A crossroads of activity, of ideals, and of life itself." These words by announcer Glen Schade open a program geared to help young people "walk in the direction pointed out by God."

"Crossroads" is produced by Grant Hoatson and features special music by the student ensemble under the direction of Miss Betty Stanley. Interviews with students, teachers, staff members, and special guests, plus a devotional message by Dr. Jared Gerig contribute to the program. Ira Gerig, pianist, and Robert Liechty, technical director, add their knowledge to help make a fine program.

Christ is magnified by special music from the ensemble, the A Cappella Choir, student musicians, and guest artists. Students tell of their outstanding spiritual experiences and problems as "Crossroads'" director Mr. Hoatson interviews them, pointing out how each has been led by the Lord. The desire of every participant is to tell the Gospel message of the Lord Jesus Christ to listeners wherever the radio waves of WOWO will carry the message.

Crossroads

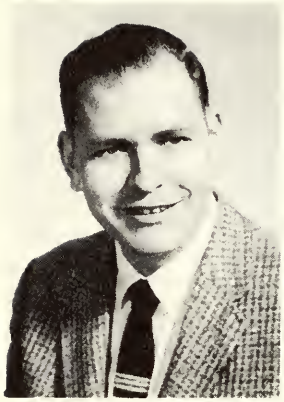

Grant Hoatson, producer and director

Betty Stanley, music director

Glen Schade, announcer

Ira Gerig, pianist

Robert Liechty, technician

First row: David Truit, Diane Miller, Sharon Yntema, George Pusey, Dorothy Ru
Second row: T. A. Strader, Gail Horrocks, Betty Donaghue, Robert Miller, Carol
Third row: Forest Yoder, Barbara Grove, Janice Burr, Edwin Terui, Sharon Gerig,
Fourth row: Glen Schade, Larry Eicher, Donna Garnier, Shirley Murry, Mark Ca

A Cappella Choir

Betty Stanley, director

thryn Krasula, Ronald Mayforth, Barbara McCord, Charlene Wilson, Orville Sauter.
. Dorothy Joherl, Donald Gerig, Elaine Maggart, Martha Brown, James Clauser.
e Nelman, Paul DeMerchant, Judith Nesseth, Dorothy Hackney, Jerry Cramer.
l, Wendell Woodthorp.

One of the outstanding organizations of FWBC is the A Cappella Choir. Under the direction of Miss Betty Stanley, the choir sings many difficult numbers with apparent ease. The best voices of the school make up the thirty-six members of the choir. The main feature of the choir is the annual spring tour, this year in the Midwest. Singing in many churches of many denominations, the A Cappella Choir traveled through five states: Indiana, Illinois, Wisconsin, Michigan, and Ohio. Among the pieces of its repetorie are some composed by Dr. Frank of the music faculty. Not only does the choir conduct its own tour but it also sings at many occasions on campus. This year it participated in the Baccalaureate service, the Ground-breaking, Spring Concert, and many other events. Every person connected with FWBC has reason to be proud of the A Cappella Choir.

Chapel

Rev. Harvey Ache, missionary to Sierra Leone, relates some of his experiences on the field.

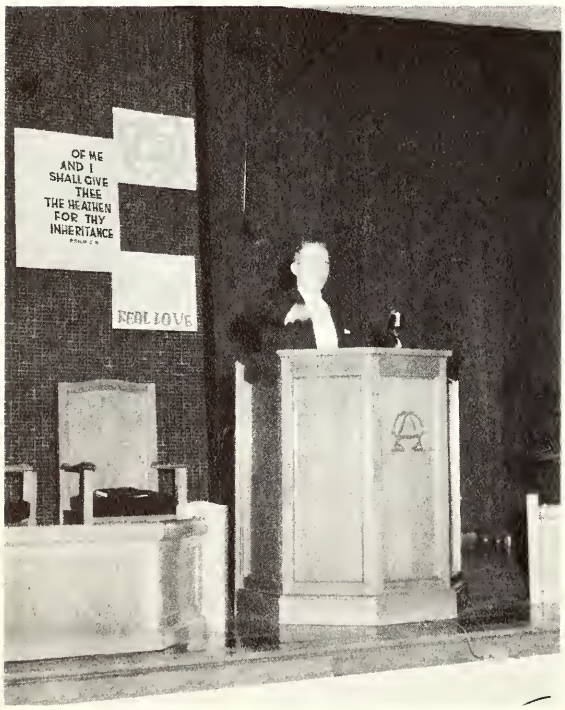

Paul Robbins leads the singing on an SMF morning in chapel.

The organist plays, the song leader steps forward to the pulpit, and the students rise to sing the Doxology. Thus begins the daily chapel service. After the opening prayer and a hymn of worship the speaker of the morning is introduced.

The speaker may be one of the local pastors, an evangelist who is holding meetings in the area, a representative of some Christian organization, an outstanding layman, or occasionally one of our professors. Every other Friday the services are devoted to missionary speakers. Once a month the students have an opportunity to witness of the Lord's blessings in testimony. Also, once a month the deans bring a message. Various classes present programs when the Student Association has charge of the chapel service. Particularly memorable this year have been the Second Annual Founder's Day program, and the Memorial Chapel for Miss Yewey.

The speaker closes, and the students again rise for prayer. Then, while the organ plays quietly, they have an opportunity for reflection on the message which they have heard.

After chapel, the students go once again about their activities or classes with renewed spirits and a deeper understanding of the Word of God.

PART THREE GROWING INFAVOR WITH MAN: SOCIAL

Light

William Paul, managing editor

While working on the Light Tower, typing volumes of copy, printing myriads of pictures, and laying out countless pages, the staff wonders if it is worth all the effort and toil. Staff members feel greatly relived when the last page has been sent completed and they can sit back to relax. Relax? The period of waiting for the books seems as though it will never end. How will page 42 turn out? Will page 18 and 19 be balanced? Did we forget to insert a comma at the end of the third line in the poem? These questions and many others run through the minds of the members as they wait for the books to be delivered. At last the day arrives, the boxes are torn open, the books removed, and memories of long hours of work and planning are drowned in a sea of joy, as each person eagerly thumbs through the pages.

This year's staff tried a new policy of parcelling out the work. Many students were asked to write articles on phases of the school with which they were well acquainted. Different members of the camera club were also asked to help in the photograph work. Although everyone seemed too busy to help, with a little coaxing, the articles were written and the pictures were finished. The staff appreciates the contributions made by many of the students.

Milton Sinn, literary editor

Tower

Business Staff: Mary Warner, circulation manager; John Wommer, advertising manager; Patricia Witt, chairman.

Art Staff: Dorothy Nesseth, editor; Rachel Morris.

Photography Staff: Prentice Tinsley; Gretchen Gallagher, editor; William Hamilton.

Front row: Forrest Hayes, Jerry Cramer, Etan Pelzer, Larry Eicher; Second row: Janice Burr, Anita Hoffman, Mary Ann Wagner, Shelba Yoder; Back row: Dean Cyril H. Eicher, advisor, Forest Yoder, president, Miss Ruth Sondregger, advisor.

Student participation and representation are essential to good moral attitudes and to the progress of Fort Wayne Bible College. The Student Association has been organized to provide a channel through which these essential needs might be met. Representation is obtained through the Student Council, the executive body of the organization which is composed of four elected officers, representatives from each class, and the student deans. Students are encouraged to bring suggestions and petitions before the Student Council for consideration and action that they may have a voice in the program of the College. The faculty is likewise able to represent its views, problems, and suggestions to the student body through this channel.

Each year a project for the improvement of College facilities is undertaken by the Student Association. This year students have worked together during project week to pay for the redecoration of the chapel. In addition to the chapel project, three sewing machines were purchased for student use.

The Student Association has been responsible for planning the annual Spring Banquet, co--ordinating intramural sports, presenting student-conducted chapels, and organizing other student activities. The instigation of a memorial chapel service and memorial fund for Miss Hazel Yewey was accomplished by student interest channeled through Student Association organizations.

Student Association has been effective this year in representing the thoughts, suggestions, and beliefs of the student body and with mutual co-operation has been able to accomplish much which will benefit students now and in the future.

Student Council

Residence Hall isn't on fire! It's just campus clean-up day.

A Student from Marion College brings a message in an exchange program.

A Gospel Team presents a special number in the exchange program.

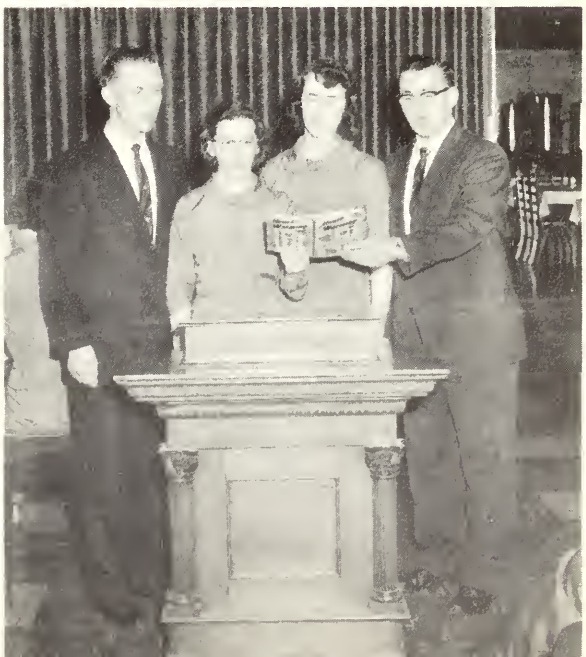

Camera Club

Officers: Seated: Nancy Brown, Gretchen Gallagher; Standing: S. B. Shinde, Mr. Forest Weddle, advisor, Edward Podlesack.

Under the sponsorship of Mr. Forest Weddle, the Camera Club meets every other Tuesday evening in Shultz Hall. Here, under the assistance of the president, Harvey Bliszack, the club carries on its meetings. Among the activities of the club is the annual field trip to some point of interest such as the Turkey Run State Park. Members also enjoy entering their black and white or colored photographs in the various contests sponsored by the club. At the end of the year an award is given to the member who has earned the most points during the course of the year.

Camera Club is designed to promote student interest in photography. Much of the advice given during the meetings will prove to be very helpful to the students after they have left the college and are engaged in teaching, pastoral, or missionary work. The club cooperates with the Light Tower, and through this experience members learn to successfully compose good pictures. Through the work with the Camera Club, these students have added another outlet by which they equip themselves for further service to their Lord and Master, Jesus Christ.

Prize winning photograph taken by a member of the Camera Club.

Music Club officers: standing—William Shoot, treasurer; James Clauser, president; seated—Elaine Neiman, vice-president; Marlene Langosch, secretary; Dr. Rene Frank, advisor.

Music Club

This year Music Club has broadened its interests not only to include music but also to include all the Fine Arts. The club has attempted to present programs which will enrich the lives of its members and increase their knowledge of the Arts.

The club membership is open to all students who are interested in the Fine Arts. In persuing its purposes the club has given several types of programs, each planned to present a different phase of this vast field. Under the direction of its advisors, Miss Betty Stanley and Dr. Rene Frank, the club has given programs which have included a demonstration of the Hammond organ given by Mr. David Heydenburk, a special Christmas program entitled "Christmas Through the Ages in Art and Music," attendance of the Roger Wagner Chorale concert held at Manchester College, and a report by Dr. Frank concerning his observations of the Fine Arts in Europe during his visit there last Fall.

The club desires to assist the college in preparing Christian young people training here to serve God and all mankind. A deeper understanding of the Fine Arts is but one of the many ways in which the student can become a well-rounded personality capable of living with his fellow man.

Dr. Frank relates his experiences on his trip through Europe and Palestine.

Pi Lambda Zeta

Officers: Seated, Miss Dorothy West, advisor, Jean Wicker; Standing, Loren Millikan, Lynn Bowman, James Clauser, Milton Sinn, president.

"Making words come alive," is the goal of the speech club, founded this year for the purpose of presenting to the student body the values of speech and drama.

Programs of the club's monthly meetings included panel discussions, monologues, dialogues, and extemporaneous speeches. Also, special speakers added an interesting touch to the programs.

Under the direction of its advisor, Miss West, Pi Lambda Zeta not only carried out its purpose, but provided fellowship for all those interested in the field of speech.

Clarence Eash does his best in the annual Wiswell Speech Contest

Theta Beta

The ladies learn what to do at a tea.

Theta Beta Society is an organization for the women of Fort Wayne Bible College. This organization helps prepare students for Christian service through social and cultural development.

During this school year more than seventy-five students have become members of this society. Since its origin in 1954, members have enjoyed opportunities for experience in planning and carrying our social activities, and in stimulating an interest in fine arts, travel, and other cultural pursuits.

A variety of activities has been enjoyed by the "Daughters of the King." One of these was the organization of a refreshment stand during the semester break. Various members assisted in its organization and operation.

In the past, Theta Beta has been of great use in bringing to the entire student body a deeper interest in the finer things of life. It is the desire of these "Daughters of the King" to continue to do their part in preparing Christian workers for successful service in the future.

Officers: Donna Jewel, Peggy Wallace, Miss Ruth Sondregger, advisor, Betty Stehl, Joanne Dick

Alpha Kappa Club

The Alpha Kappa Club officers and advisor: Mr. Wesley Gerig, advisor; James Roussos, president; Nancy Barlow, secretary-treasurer; Bernard Williams, vice-president.

The Alpha Kappa Club is an organization which derives its name from the Greek letter Alpha, signifying academic achievement in New Testament studies, and Kappa, standing for *kerugma* or "preaching" and suggesting the development of expression in expounding the Word of God. Membership is open to all present and former Greek students.

The club's objectives are to encourage academic achievement in the sphere of New Testament Koine Greek, to develop ability in using the original language in the preparation of expository sermons, to make attractive a subject which many consider unduly difficult, and to provide a vehicle of academic, social and spiritual fellowship.

An annual project of the Alpha Kappa Club is to give an award of $25.00 to a member of the second or third year Greek class for the best expository sermon based on the Greek text. Judging is done by the President of the College, the Professor of Greek, the Professor of Homiletics, and two club members.

This year the college library has also benefitted from club activities. Throughout the year the club purchased and contributed to the library new commentaries which deal specifically with the Greek text.

Dr. Gerig leads the club in a discussion of the Greek text.

The annual Alpha Kappa banquet.

The cast of "The Other Wiseman" presented at the Christmas Banquet.

Banquets

Christmas Banquet

The Student Association sponsers two banquets annually. The Christmas Banquet is a dress-up occasion just before the Christmas vacation starts. This year the banquet was centered around the theme, "Noel." Delicious food, wonderful fellowship, extra-special musical selections all bring back many pleasant memories. The high-light of the evening was the presentation of the play, "The Other Wiseman" by Henry Van Dyke. Under the direction of Miss Dorothy West the play, based on an imaginary story of the Magi at the birth of Christ, was both entertaining and challenging.

Spring Banquet

The Spring Banquet is of a different nature. While the Christmas Banquet is dress-up, the Spring Banquet is semi-formal. The banquet was based on the theme, "Psalms of Praise." The lounge area and the dining room was decorated to make one think he were in a desert oasis. Mr. Claude Stipe, the Master of Ceremonies, added spice to lovely music and wonder-food. Intersperced with musical selections, Mr. Messerschmidt recited several selected psalms on various themes. The Spring Banquet is an occasion long to be remembered.

Mr. Messerschmidt, dressed as a Near Eastern shepherd, recites a psalm.

B A N D

Left to right: June Cavender, Elaine Neiman, Fran Pierson, Linda Mosier, Marlene Langosch, James Clauser, Edward Podlesack, Carrol Bley, Judy Montei, William Paul, Ellen Pedersen.

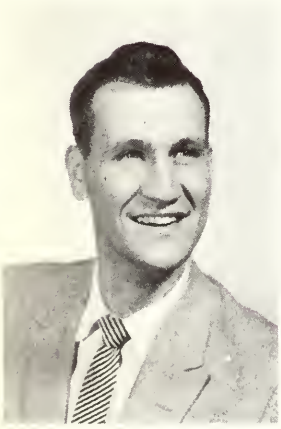

Robert Myers, director

Under the instruction of Mr. Robert Myers, the band praises the Lord with instruments of music. Each Monday and Wednesday the members meet at 4:00 p.m. for practice. Marches such as Invercargill, overtures including some written by one of our students, and snappy pep songs fill the auditorium of Founders Memorial.

The band performed at basketball games, encouraging the team to victory on the floor and impelling the fans to join in the spirit of the occasion. Each spring the band presents a concert where all the numbers which have been so carefully rehearsed, are presented.

Through the use of a point system, members are encouraged to win letters and chevrons to wear on their blue band sweaters. Points may be obtained by practice, attendance at concerts, and through participating in school functions. It is the desire of each member to use his musical talents to magnify the Lord and to make a joyful noise unto Him.

BAND

Left to right: Elaine Maggart, Mary Cable, Paul DeMerchant, Vernon Blue, Wesley Gerig, Larry Merriman, Gretchen Gallagher, Steve Sprunger, Marla Gustafson, Robert Myers, conductor.

The band strikes up a rousing march at a basketball game.

Front row: T. A. Strader, Ron Krause, Jerry Cramer, Vernon Haller, Forest Yoder, Clarence Eash, Don Gerig, manager;

Back row: Wendell Woothorp, Bob Hatmaker, Mark Campbell, Paul Brennan, Marshall Miller, Coach Darrell Kraft.

Intercollegiate Basketball

Bethel gets the rebound this time!

Any Christian life must be well balanced in order to be effective. A highly enriching and refreshing part of life at Fort Wayne Bible College is the intercollegiate basketball program. This year, under the direction of our new coach, Mr. Darrel Kraft, our team posted a record of three wins and eight losses. Actually, this does not tell the entire story of our season. Several games were lost by a margin of only two or three points. More important than that, however, was the spirit and courage our boys displayed, win or lose. Without a doubt, the testimony of our team made a real impact on opposing teams and the schools they represented.

Knowing our team has lost only two players through graduation, we feel confident that next year's season will be one of victory. We not only look forward to a good record next season, but we pray that the effectiveness of our testimony will also be increased by the actions and spirit which are displayed by players and students alike.

Cheer leaders: Sharon Yntema, Diane Miller, Jim Clauser, Darlene Krause, Dave Truit.

Forest gets the shot away in spite of the efforts of the opposing player.

Will it go In?

Intramural Sports

The kickoff! !(barefoot)

Friday afternoons at FWBC are mainly devoted to intramural sports. Class competes against class in football, volleyball, basketball, and baseball. In former years the intramurals program only included volleyball and basketball. But this year, under the supervision of Coach Darrell Kraft, football and softball were introduced. Football was played with six man teams in a version of football called "flag football." Instead of tackling the defending team pulls the ball carrier's flag or piece of cloth. The sport was eagerly accepted and avidly pursued. The sophomores were the champions of the grid-iron. The volleyball tournament was not as exciting as it has been in past years. The seniors walked away with the trophy, having a perfect season. The basketball games were filled with excitement and action. The juniors came out on top and had to play hard to do so. Several of the games which they won were very close. The softball games were also something new. The sophomores were once more victorious going without defeat. Another feature this year was the track meet. Several events were featured in this track meet including sprints, distance running, high jump, and broad jump. The freshmen came out on top by accumulating the most points in the different events. For a period of recreation, good fellowship, and competition packed with thrills and excitement, the intramural sports could not be superceded.

Six heads are better than one.

Sophomores—Champions of the Gridiron: Chuch Elliot, Dave Shady, Clarence Eash, Paul DeMerchant, Don Gerig, Marv Troyer.

Juniors—Kings of the Court: Bob Liechty, Jesse Adams, Ron Mayforth, Dave Stout, Ken Mays, Ed Terui, Etan Pelzer.

Seniors—Sultans of Serve, Set-up 'n' Spike: Bernard Williams, Bob Barkley, Glen Schade, Bill Wilson, Bill Paul.

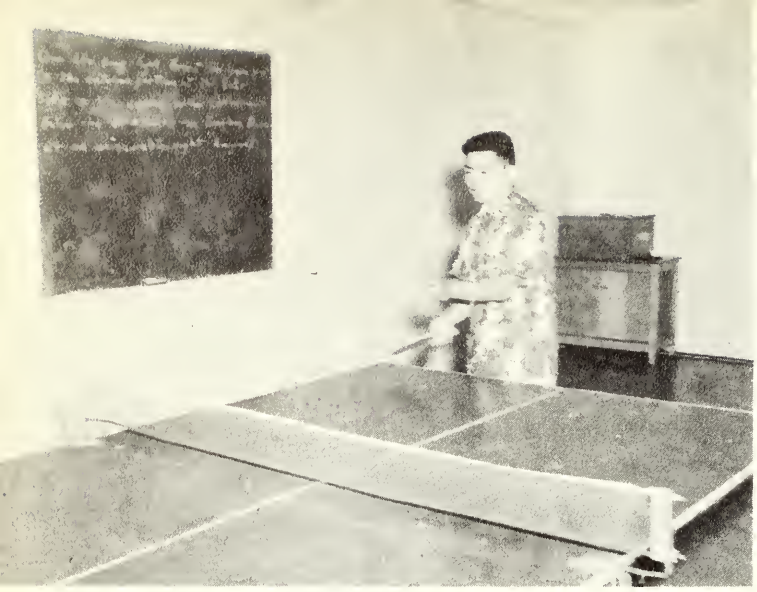

Gary Inouye serves the ball in BC's most popular sport.

Recreation

After supper, many students may be found outside during the spring months enjoying outdoor games. Both men and women play shuffleboard on the court behind Schultz Hall. During the late afternoons, the softball diamond has a good representation of fellows who practice to improve their skill for the intramural games which are played on designated days.

During the winter, recreation facilities include a volley ball and basketball court, plus equipment for badminton and ping pong. Plans are also being made to provide horseshoes for those who enjoy this sport.

There is room for all who are interested in these types of physical exercise. It is a must for Christian young people to keep in top-notch shape, both physically and spiritually. Within the recreation program of Fort Wayne Bible College there is ample opportunity for the development of physical fitness for each young person who wants to truly magnify the Lord in his body, the temple of the Holy Spirit.

Jim Fassler and Gary Inouye watch for the next puck come.

Groundbreaking

The ground is really broken as the machiner moves in

This year of 1959 marks the beginning of our building development on south campus. Many years of planning and waiting were climaxed in our ground-breaking service on south campus April 12 at 3:00 p.m. Many students, friends of the college, faculty members, as well as official representatives were present to celebrate this occasion. The Missionary Church Association, the governing board of the college, the city, the Chamber of Commerce, the Accrediting Association of Bible Colleges, the Alumni Association, the Student Council, and the S. A. Lehman family were represented at the service.

The library was dedicated to Mr. S. A. Lehman, founder and president, until his death, of the National Mill Supply Inc. He served as treasurer of our college for 18 years and served on the board for 33 years. The library will stand as a memorial of this Christian layman's wisdom, faithfulness, and generosity to the college.

The A Cappella Choir of the college opened the service very fittingly as they sang "Jesus Shall Reign." The words of this song express the real purpose of this library; that in some way it might form a link in the purpose of the college so that Jesus Christ might reign supremely.

Top: Dr. Gerig brings a word of greeting at the groundbreaking ceremony.

Middle: The furrow is started with Dr. Gerig steering the plow.

Bottom: The furrow is complete.

2.

4.

5.

1. In the fall a young man's fancy lightly turns to thoughts of . . . football.

2. Miss Stanley sings a delightful selection at her concert.

3. Here are the nurses, but where's the doctor?

4. Nine-thirty at Hall's.

5. Clean-up or mess-up?

1.

2.

1. The fellows are not necessarily studious—it's a dorm meeting.

2. Jesse Adams brings the message at the mission.

3. Lost?

4. This is football, not a track meet.

5. The president of the student body of Marion College introduces a Gospel team.

6. The Spring Banquet.

3.

5.

6.

CONGRATULATIONS SENIORS . . .

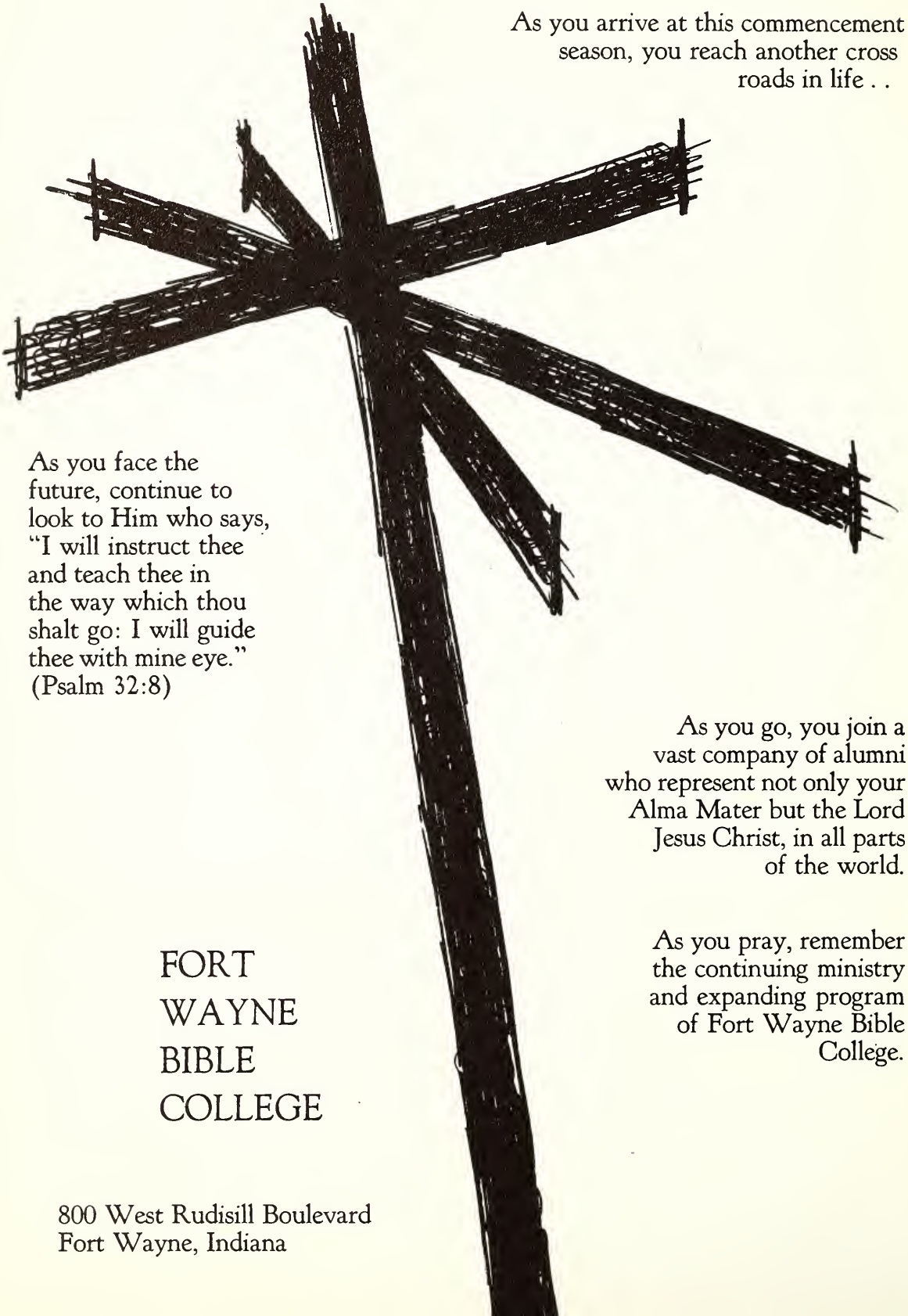

As you arrive at this commencement season, you reach another cross roads in life . .

As you face the future, continue to look to Him who says, "I will instruct thee and teach thee in the way which thou shalt go: I will guide thee with mine eye." (Psalm 32:8)

As you go, you join a vast company of alumni who represent not only your Alma Mater but the Lord Jesus Christ, in all parts of the world.

As you pray, remember the continuing ministry and expanding program of Fort Wayne Bible College.

FORT
WAYNE
BIBLE
COLLEGE

800 West Rudisill Boulevard
Fort Wayne, Indiana

"Bear ye one another's burdens and so fulfill the law of Christ." Gal. 6:2

Brotherhood "Mutual" Insurance Company

FORT WAYNE, INDIANA

A MUTUAL COMPANY NON-ASSESSABLE

PROPERTY INSURANCE FOR CHRISTIAN PEOPLE

These CHURCH GROUPS are now Participating in BROTHERHOOD PROTECTION

THE BROTHERHOOD RECORD

Over $125,000,000.00 Insurance in Force

Over $2,300,000.00 paid in claims to Policyholders

Over 41 years of Operation without a Court Claim

State Published rates Less Deviations & Dividends

Insurance at Cost for Non-Smokers

FIRE AND ALLIED LINES

Apostolic Christian Church
Assembly of God
Church of the Brethren
Church of the Nazarene
The Brethren Church
Mennonites
Missionary Church Ass'n.
Pilgrim Holiness Church
United Brethren in Christ
United Missionary Church
Wesleyan Methodist Church

Protection available to other Non-Smoking Christians

WE TH ANK YOU

. . . . administration, faculty, staff, and friends of Fort Wayne Bible College for your guidance, instruction, Christian influence, and fellowship. — The Senior Class of 1959.

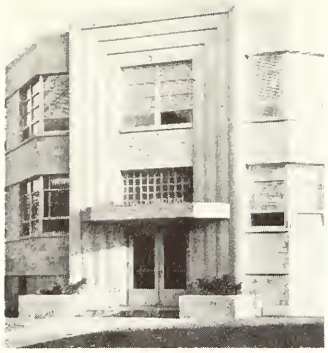

Missionary

SERVING THE WORLD

OBJECTIVES:

- The promotion of fellowship among God's people every where;
- The deepening of the spiritual life in the believer;
- The cooperation of the churches in the propagation of the Gospel at home and abroad.

FOREIGN DEPARTMENT:

- Supporting a staff of 100 missionaries in 20 countries.
- The principle of pioneering in unevangelized fields and establishing indigenous churches.
- Publicizing world-wide missions and enlisting prayers, funds, and personnel through "World Mission's Rallies."

HOME DEPARTMENT:

- Establishing and building a strong testimony in the local church.
- Evangelizing the lost through a constant spirit of revival.
- Entering new fields through a strong extension program.

FORT WAYNE BIBLE COLLEGE . . .

Under God's blessing, Fort Wayne Bible College was founded by the Missionary Church Association more than a half-century ago. Together they have grown to a place of world-wide influence in helping to fulfill the great commission of Christ.

Church Association

IATIONAL HEADQUARTERS: 3901 South Wayne Avenue, Fort Wayne 6, Indiana

AT HOME AND ABROAD . . .

SUNDAY SCHOOL:

- Building a trained staff in every Sunday School.
- Building the Sunday School through a Standard.
- Building the Church through the Sunday School.

PUBLICATIONS:

- BIBLE TRUTH BOOKSTORE

  3901 South Wayne Avenue, Fort Wayne 6, Indiana.
- "The Missionary Worker"—a bi-monthly periodical.
- The Bethel Bible Truth Series of Sunday School helps and D.V.B.S. material.

MISSIONARY YOUTH FELLOWSHIP:

- MYF'ERS—"Saving My Silver For Souls"—Supporting Missionaries' Teen-Age Children.
- Evangelization, Instruction, Promotion—Deepening and Dedicating Teen-Age Lives To Christ.
- Leaders' Conferences, Area Know-How Clinics, Printed Helps—Providing the best of available advantages to Youth Workers.

CHILDREN'S WORK:

- "THE SUNSHINE MAKERS" (children to 12 years of age)—Supporting Missionaries' Children to age 12.
- Evangelizing and Instructing Children in Bible Knowledge and Christian Practice.
- Training Children's Leaders and Providing counsel to Local-Church Children's Workers.

MEN'S MISSIONARY FELLOWSHIP:

- Pastors And Laymen Shareholders. "PALS" program for church extension.
- Regular meetings for Fellowship and soul winning.
- The M.C.A. Investment Foundation for church financing.

WOMEN'S MISSIONARY SOCIETY:

- Local church organizations for fellowship and prayer.
- Aiding missionaries through work projects.
- Supporting missionaries through sacrificial giving.

THE MISSIONARY CHURCH ASSOCIATION CONGRATULATES "CLASS OF 1959"

. . . congratulates the graduating class of 1959 on your achievement and wishes you God's will in all of your life.

South Wayne Avenue
at Rudisill Boulevard

Rev. Cornelius Vlot,
Pastor

Thomas K. Zehr,
Minister of Youth

Ira A. Gerig,
Minister of Music

THE FIRST MISSIONARY CHURCH

. . . sponsors "The Missionary Hour (now in its 30th year of broadcasting), which can be heard Sundays at 8:30 A.M. over WOWO.

. . . invites you to attend the Sunday services—Sunday School, 9:30; Worship Service, 10:30; Fellowship Hour, 6:00; Evangelistic Service, 7:00 —and the Mid-Week Service, Wednesday evenings at 7:30.

Immanuel Baptist Church

BEING CONFIDENT OF THIS VERY THING, THAT HE WHICH HATH BEGUN A GOOD WORK IN YOU WILL PERFORM IT UNTIL THE DAY OF JESUS CHRIST.

PHILIPPIANS 1:6

1201 McKee H-8855

Rev. W.T. Younger
PASTOR

South Wayne Evangelical United Brethren Church

To all who mourn and need comfort—to all who are weary and need rest—to all who are friendless and wish friendship—to all who pray and to all who do not, but ought—to all who sin and need a Saviour, and to whosoever will—this church opens wide the door and in the name of Jesus, the Lord, says WELCOME.

3500 South Wayne Ave. H-4136

Rev. Frank L. Engle
PASTOR

CONGRATULATIONS CLASS OF '59

Sound the alarm through the earth and the heavens!
Summon the slumbering world to attend!
Jesus is coming! the hour is impending!
Sound the alarm to earth's uttermost end!

Sound the alarm to the millions that wander
Out in the darkness of heathendom's night!
Tell them the King of all kingdoms is coming;

May God's abundant blessings
rest upon your lives and work.

THE CHRISTIAN AND MISSIONARY ALLIANCE
INTERNATIONAL HEADQUARTERS
260 West 44th Street New York 36, N. Y.

A. M. Strauss & Associates, Architect

809 SOUTH CALHOUN A 4207

Architect for New FWBC Library

Doswell's

301 WEST MAIN A-1183

Beautiful flowers
for all occasions. . .

HAROLD PALMER, *Contractor*

. . . . . Complete Service In - - - - - -

BUILDING, ROOFING, SIDING, CONCRETE WALKS, DRIVES, PATIOS,
PLASTIC WALL TILE, CABINETS, CORNICES, INTERIOR FINISH WORK

ALL WORK GUARANTEED – NO JOB TOO SMALL
"Building By the Golden Rule"

–Phone: H-46172 for Free Estimate

815 HUESTIS AVENUE FT. WAYNE, IND.

Congratulations Seniors

THE CLASS OF 1960

ANCHORED IN CHRIST

The Gospel Temple

BOOKSHOP

117 East Rudisill Blvd.

Fort Wayne 5, Indiana

COMPLETE LINE OF CHRISTIAN SUPPLIES

Bibles, Testaments, Devotional Books, and Magazines

Sunday School Materials, Cards, and Church Supplies;

Sheet Music, Songbooks, and Recordings.

Special Discount to F.W.B.C. Students

Puts you at your sparkling best

MENU MEATS, INC.

2506 BROADWAY H 2275

WHOLESALE PORTION – CONTROLLED MEATS

WHEN THINKING OF YOUR MENU . . . . .

THINK OF US.

We Appreciate serving Fort Wayne Bible College for their laundry needs . . .

Troy LAUNDRY

1709-17 SOUTH CALHOUN, FORT WAYNE

Congratulations

To

The Senior Class

From

The Pre-Junior Class

May you always do "All things through Christ"

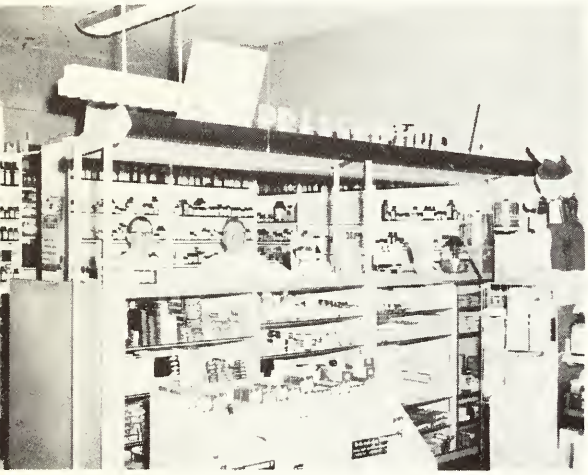

Your Neighborhood Health Center

SCHMIDT PHARMACY

4001 South Wayne Ave. Phone H-0626

Pharmacists ED SCHMIDT, JOHN HINTON

Townsend Dry Cleaners

924 E. CREIGHTON AVE.

H 3202

"We treat your clothes as though they were our own."

CONGRATULATIONS SENIORS

M C A STUDENTS FELLOWSHIP

Seeking to inform MYF ers at FWBC of the vision and convictions of the Missionary Church Association.

Ronald Hodgin, Pres.
Sharon Gerig, Vice Pres.
Peggy Wallace, Secretary
Paul DeMerchant, Treasure

Wesley Gerig, Advisor

CURDES AVE. MISSIONARY CHURCH
Fort Wayne's Friendly Church"
2401 CURDES AVENUE

REV. WM H. COX
PASTOR

PROFESSIONAL PHOTOGRAPHY BY

Steven's Studio

704 S. CLINTON *E—2041*

FORT WAYNE, INDIANA

Bible Truth Bookstore

Across the corner from the college

Books

Bibles

Study Helps

Teaching Aids

Music

Avalon Missionary Church

(formerly Prairie Grove)

"For without a vision . . . the people perish"

Lower Huntington Rd.
Fort Wayne, Indiana

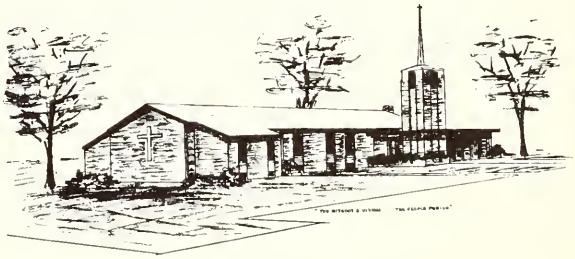

Rev. Robert Skinner
Pastor

Northside Missionary Church

EMPHASIZING

* The Lord as our uplook
* The Word as our inlook
* The World as our outlook

736 Lillian at Sherman A 3054

Rev. Bob Fansler
Pastor

Dave Stout and John Wommer are served by a courteous waitress at Hall's.

Hall's

RESTAURANTS

No. 1 1502 Bluffton	H-9443
No. 2 1502 Bluffton	H-4267
No. 3 California Road	T-7015
No. 4 4009 South Wayne Ave.	H-6173
No. 5 2005 East State	E-4358
No. 6 3005 Maumee	E-2037
Guest House	E-6248
Hot Food Delivery 3005 Maumee	H-4267

for the finest in food always. . .

To the Seniors

From the Freshmen

First Brethren Church

WE PREACH
CHRIST
CRUCIFIED, RISEN,
AND COMING AGAIN

3326 South Calhoun

H1065

Rev. M.E. Malles
PASTOR

REV. O. A. EICHER
3626 Felician St.
Phone A-1082

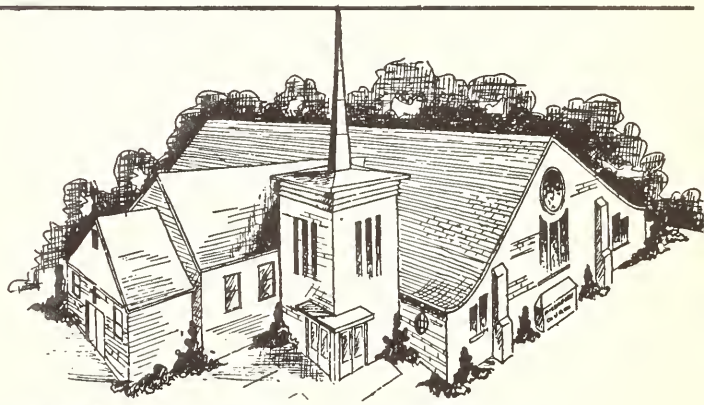

You are always welcome at

HARVESTER AVENUE MISSIONARY CHURCH

3331 HARVESTER AT FLEETWOOD FORT WAYNE, INDIANA PHONE A-8352

Praying
God's
richest
blessing
upon
you
seniors
as you are - - -

PRESSING

TOWARD

THE MARK

Class of 1961

Directory

ADAMS, FAYE E.
1216 Michigan Street
Fort Wayne, Indiana

ADAMS, JESSE U.
1015 E. Eleventh Street
Chattanooga, Tennessee

ADRAGNA, VINCENT
1613 W. Main
Fort Wayne, Indiana

AMSPAUGH, SHARON S.
2217 Smith Street
Fort Wayne, Indiana

ASKLUND, BERTIL S.
523 Kinsmoor Avenue
Fort Wayne, Indiana

BAATZ, RONALD WM.
330 E. Saratoga Street
Ferndale 20, Michigan

BABBITT, EUGENE E.
912 Lincoln Avenue
Fort Wayne, Indiana

BABCOCK, R. VERNON
Hoytville, Ohio

BAKER, BETTY MAE
R.R. 1
Garrett, Indiana

BAKER, J. MAXINE
945 Harris Avenue
Bucyrus, Ohio

BANKS, DONNA MAE
915 Delaware Street
Montpelier, Ohio

BARKLEY, EDITH E.
Leo, Indiana

BARKLEY, ROBERT A.
Leo, Indiana

BARLOW, NANCY J.
725 Third Street
Elizabeth, Pennsylvania

BATEMAN, LAURA JANE
R.R. 2, Box 107
Girard, Pennsylvania

BAZZINI, ELIAS
Zacapa, Guatemala

BEALL, SHIRLEY A.
Clarksburg, Maryland

BEIGHLE, DOROTHY A.
R.R. 1
Winchester, Ohio

BELL, CLAUDIA D.
R.R. 1, Box 34
Fortville, Indiana

BEOUGHER, GEORGE E.
R.R. 1
Lancaster, Ohio

BERBERICK, KAY
3611 Webster
Fort Wayne, Indiana

BERTOLET, ROBERT G.
106 First Street, Norwood Adn.
E. Peoria, Illinois

BILLING, ELIZABETH A.
302 Doering Street
Sidney, Ohio

BLESSING, CAROL E.
R.R. 3
Fort Wayne, Indiana

BLEY, CARROL L.
906 Illsley Dr.
Fort Wayne, Indiana

BLISZACK, HARVEY W.
Port Austin, Michigan

BLOOMER, CAROL ANN
R.R. 1
Delta, Ohio

BLOOMER, JANICE M.
R.R. 1
Delta, Ohio

BLOSSER, MARGARET L.
Clay Route
Spencer, West Virginia

BLUE, VERNON
Baker Street
E. Peoria, Illinois

BOLLES, ESTHER K.
617 South First Street
Ann Arbor, Michigan

BORN, LARRY
R.R. 2
Columbia City, Indiana

BOTAS, MARCUS
Box 454
Koloa, Kauai, Hawaii

BOWEN, SHIRLEY
5226 S. Calhoun
Fort Wayne, Indiana

BOWMAN, LYNN H.
General Delivery
Crystal River, Florida

BRANDENBURG, RALPH E.
4006 Maple Grove Street
Fort Wayne, Indiana

BRENNAN, PAUL WM.
E. Second Street
Ottawa, Ohio

BRETZ, JEAN P.
422 Aqua Ct.
Royal Oak, Michigan

BRICK, FLOYD W.
6906 Elzey Street
Waynedale, Indiana

BRINCEFIELD, LARRY E.
R.R. 7 Wayne Trace Rd.
Fort Wayne, Indiana

BROWN, MARTHA C.
W. First Street
208 Spring City, Tennessee

BROWN, NANCY L.
3933 S. Wayne Avenue
Fort Wayne, Indiana

BRUNSTON, ANNIE M.
106-42 Ruscoe Street
Jamaica 33, New York

BRYANT, RAYMOND H.
Numa, Iowa

BUMP, CAROL J.
1412 Taylor Street
Fort Wayne, Indiana

BURLEY, AGNES F.
808 1-2 Kinsmoor Street
Fort Wayne, Indiana

BURR, JANICE N.
19866 E. Ida Lane
Grosse Pointe, Michigan

BURR, SHIRLEE R.
19866 E. Ida Lane
Grosse Pointe, Michigan

BUSKIRK, DOROTHY M.
5120 Meadow Lane
Fort Wayne, Indiana

BYALL, PATRICIA M.
R.R. 5
Columbia City, Indiana

CALLISON, DONALD D.
2625 Thompson Avenue
Fort Wayne, Indiana

CAMPBELL, R. MARK
R.R. 1
Barneveld, Wisconsin

CAVANAUGH, VONTROS
1812 College Street
Fort Wayne, Indiana

CAVENDER, FLORENCE
3901 S. Wayne Avenue
Fort Wayne, Indiana

CAVENDER, JUNE
3726 Shady Court
Fort Wayne, Indiana

CAVENDER, GERALD
3726 Shady Court
Fort Wayne, Indiana

CHAPMAN, MARY V.
R.R. 7, Box 384
Chillicothe, Ohio

CHASE, HELEN J.
9338 S. Leavitt Street
Chicago, Illinois

CHONG, VIOLET Y.
107a Constant Spring Road
Kingston, Jamaica, B.W.I.

CHRISTIAN, WES
44018 Buell Dr.
Fort Wayne, Indiana

CLAUSER, JAMES R.
3934 Fairfield Avenue
Fort Wayne, Indiana

CLOSSON, JANET
R.R. 2
Ottawa, Ohio

COBURN, HELEN A.
Vicksburg, Michigan

COCHRAN, JANET G.
R.R. 1
Assumption, Illinois

COTTONGIM, JANICE C.
R.R. 2
Clayton, Indiana

COUTURE, RUTH
8257 Adler Road
Ottawa Lake, Michigan

CRABBE, DORIS M.
R.R. 2
Marysville, Ohio

CRAMER, JERRY D.
R.R. 5, 11 Mile Road
Midland, Michigan

CRAMER, SHARON
Fulton, Michigan

CREGO, CAROLYN R.
273 Wilson Street
Newark, Ohio

CUPP, SHIRLEY
3710 Goshen Road
Fort Wayne, Indiana

CURETON, JOHN C.
409 French Avenue
Fort Wayne, Indiana

DAVIS, DOROTHY M.
R.R. 1, Box 134
Swanton, Ohio

DAY, FLORENCE A.
307 W. Marietta
Peoria Heights, Illinois

DE MERCHANT, PAUL D.
233 N. Alexander
Royal Oak, Michigan

DICK, JOANNE
200 Elmwood Street
Delta, Ohio

DILLER, LOUISE
Box 210
Pandora, Ohio

DODSON, ELEANORE J.
R.R. 4
Lebanan, Indiana

DONAGHUE, BETTY M.
87 Norton Avenue
Newark, Ohio

DURST, JOHN
R.R. 2
Butler, Indiana

DYE, ROBERT, JR.
310 Arcadia Ct.
Fort Wayne, Indiana

EASH, CLARENCE L.
4717 New Haven Avenue
Fort Wayne, Indiana

EICHER, ANN
518 1-2 Kinsmoor
Fort Wayne, Indiana

EICHER, DAVID A.
800 W. Rudisill Blvd.
Fort Wayne, Indiana

EICHER, LARRY V.
1140 Sheridan Ct.
Fort Wayne, Indiana

ELIZONDO, GLORIA
913 W. Cullerton Street
Chicago, Illinois

ELLIOTT, HOMER
7455 Beecher Road
Flint, Michigan

ELLIS, MARY ANN
1402 Alabama Street
Lafayette, Indiana

ERVIN, CARL B.
3412 W. 91st Street
Cleveland, Ohio

EXELBY, KATHY A.
R.R. 4
Coldwater ,Michigan

FAGARANG, RENEE K.
Lihue, Kauai, Hawaii

FANSLER, ROBERT
2519 Sherman
Fort Wayne, Indiana

FASSLER, JAMES
Vandervoort, Arkansas

FENNER, KENNETH C.
3635 Dawning Avenue
Cleveland, Ohio

FERRIER, DALE O.
1812 Dawn Avenue
Fort Wayne, Indiana

FISHER, LOIS
R.R. 2
Woodburn, Indiana

FLICKINGER, REX
Pioneer, Ohio

FORBES, FAITH F.
26 Constant Spring Rd.
Kingston 10, Jamaica, B. W. I.

FRALEY, MARLENE A.
3930 Evergreen Road
Pittsburgh 14, Pennsylvania

FRITZ, RAYMOND
2103 W. Kilbourne
Milwaukee, Wisconsin

GALLAGHER, CHARLES
14000 Norborne
Detroit 39, Michigan

GALLAGHER, GRETCHEN I.
1105 W. Packard Street
Fort Wayne, Indiana

GARNIER, DONNA J.
11064 Pipeline Avenue
Pomona, California

GAUSE, HOMER
1017 1-2 St. Marys
Fort Wayne, Indiana

GEORGE, MARY J.
3929 S. Wayne Avenue
Fort Wayne, Indiana

GERIG, BETTY
3811 Indiana Avenue
Fort Wayne, Indiana

GERIG, BRUCE L.
906 Oakdale Dr.
Fort Wayne, Indiana

GERIG, DONALD D.
703 N. Sterling
Peoria, Illinois

GERIG, SHARON M.
3901 S. Wayne Avenue
Fort Wayne, Indiana

GRABER, FRANKLIN J.
R.R. 1
Geneva, Indiana

GRABILL, Noel G.
Grabill Indiana

GRAY, ALLESTER E.
6819 Linnwood
Cleveland, Ohio

GROVE, BARBARA E.
R.R. 2
Bucyrus, Ohio
GUSTAFSON, MARLA A.
354 W. 5th Street
Auburn, Indiana
HABEGGER, ALICE C.
406 W. Franklin Street
Berne, Indiana
HABEGGER, GRACE L.
406 W. Franklin Street
Berne, Indiana
HABER, CAROL
14059 Eastburn
Detroit, Michigan
HACKNEY, DOROTHY J.
48 N. 5th Avenue
Fruitport, Michigan
HAFER, CRYSTEL MAE
R.R. 1
Allen, Michigan
HALLER, DARLINE
Bucklin, Kansas
HALLER, MARY L.
Bucklin, Kansas
HALLER, VERNON
Bucklin, Kansas
HAMILTON, WILLIAM J.
211 N. Alexander
Royal Oak, Michigan
HANKEY, CAROLYN L.
736 1-2 W. Dewald Street
Fort Wayne, Indiana
HANKEY, JOAN
736 1-2 W. Dewald Street
Fort Wayne, Indiana
HANNA, KATHERINE
1443 Summit Street
Fort Wayne, Indiana
HARBURN, JAMES W.
203 Labian Drive
Flushing, Michigan
HARTER, GORDON V.
2502 Poinsette Drive
Fort Wayne, Indiana
HARTUNG, ROBERT G.
4727 Leesburgh Road
Fort Wayne, Indiana
HATMAKER, ROBERT L.
1015 W. Drayton
Ferndale 20, Michigan
HAWKINS, HOWARD A.
2707 Witchwood Drive
Fort Wayne, Indiana
HAYES, FORREST G.
2700 Oakview Road
Ashland Kentucky
HAYFORD, JACK
4605 S. Hanna Street
Fort Wayne, Indiana
HEATON, EDNA
402 Linden Street
Lock Haven Pennsylvania
HEINDSELMAN, RHODA
1121 W. Packard Street
Fort Wayne, Indiana
HELMICK, ANN
914 Sixth Street
Modesto, California
HIGGINS, PATRICIA
R.R. 2
New Tripoli, Pennsylvania
HIRSCHY, DE LAYNE
R.R. 1
Colon, Michigan
HIRSCHY, NEVA
568 E. Water Street
Berne, Indiana
HODGIN, NANCY C.
3239 S. Clinton Street
Fort Wayne, Indiana
HODGIN, RONALD L.
3334 S. Lafayette Street
Fort Wayne, Indiana
HOFFMAN, ANITA R.
R.R. 1, Box 110F
Spring Lake, Michigan
HORROCKS, GAIL I.
127 Powell Road
Springfield, Pennsylvania
HOXSEY, JOAN L.
228 N. Edison
Royal Oak, Michigan
HUDSON, MARITZA
1941 Dewey Avenue
Evanston, Illinois
HUGHS, DORIS
3417 S. Barr Street
Fort Wayne, Indiana
HUGHS, RONALD
3417 S. Barr Street
Fort Wayne, Indiana
IMLER, MAY
2515 Carew Street
Fort Wayne, Indiana
INOUYE, AIMEE A.
Kalaheo, Kauai, Hawaii
INOUYE, GARY M.
P.O. Box 24
Kalaheo, Kauai, Hawaii
JACOBSON, DAVID J.
2319 N. 40th Street
Milwaukee, Wisconsin
JEWEL, DONNA M.
619 W. Fifth Street
Fort Wayne, Indiana
JOHERL, DOROTHY
11902 Hamlen Avenue
Cleveland 20, Ohio
KABLE, MARY L.
R.R. 3, Box 164
Celina, Ohio
KELLEY, MARIE
R.R. 6
Hillsboro, Ohio
KEY, JAMES B.
3901 S. Wayne Avenue
Fort Wayne, Indiana
KEMMERER, JOEL B.
402 1-2 Halstead Street
Allentown, Pennsylvania
KRAFT, ORENE D.
3811 Indiana Avenue
Fort Wayne, Indiana
KRASULA, KATHRYN M.
R. 5, Box 385
Swanton, Ohio
KRAUSE, DARLENE J.
2044 McLean Street
Flint, Michigan
KRAUSE, RONALD W.
2044 McLean Street
Flint, Michigan
LANGOSCH MARLENE
3423 N. Orange Avenue
Chicago, Illinois
LARNARD, JAMES
203 E. Brookfield Drive
E. Lansing, Michigan
LAUER, MARY
3714 Shady Court
Fort Wayne, Indiana
LEE, BONNIE MAE
6505 S. Washtenaw
Chicago, Illinois
LEFEBURE, MONIQUE
15397 Pomona Drive
Detroit 39, Michigan
LEHMAN, JERRY L.
605 W. High Street
Berne, Indiana
LEHMAN, MADELYN R.
605 W. High Street
Berne, Indiana
LEHMAN, Mildred
900 Albert Street
Lima, Ohio
LEHMAN, NORMA
R.R. 1, Box 170
Berne, Indiana
LEHMAN, VERNON L.
3011 S. Hanna Street
Fort Wayne, Indiana
LESLIE, LYNNETTE K.
524 E. Scott Street
Grand Ledge, Michigan
LIECHTY, GORDON E.
R.R. 1
Grabill, Indiana
LIECHTY, PEGGY A.
800 W. Rudisill Blvd.
Fort Wayne, Indiana
LIECHTY, ROBERT
800 W. Rudisill Blvd.
Fort Wayne, Indiana
LINE, JAMES D.
627 S. Connecticut
Royal Oak, Michigan
LOCKWOOD, SHARON D.
Pittsford, Michigan
MCCORD, BARBARA E.
736 1-2 W. DeWald Street
Fort Wayne, Indiana
MC CRUM, HARRY
4410 S. Monroe Street
Fort Wayne, Indiana
MCVICKER, DAISY E.
4 W. Wylie Avenue
Washington, Pennsylvania
MAGGERT, ELAINE
Liberty Center, Indiana
MANYAN, EDNA
Kingston, Jamaica
MARTIN, HERBERT E.
R.R. 1
Ossian, Indiana
MASER, RON H.
R.R. 1, Born Road
Au Gres, Michigan
MAY, JUNE A.
825 N. Altadena
Royal Oak, Michigan
MAYFORTH, RONALD E.
294 Eastern Aveune
Benton Harbor, Michigan
MAYS, KENNETH
742 Davis Street
Fort Wayne, Indiana
MEHL, ELMER
6629 Bramble Avenue
Cincinnati, Ohio
MEIER, SHARON F.
8703 Force Avenue
Cleveland, Ohio
MERRIMAN, LARRY R.
R.R. 1
Monroe, Indiana
MEYER, JERROLD E.
1913 Huntington Road
Fort Wayne, Indiana
MILLER, C. ROBERT
4715 Pinecrest Drive
Fort Wayne, Indiana
MILLER, DIANE E.
29 Emmalon Avenue
White Planes, New York
MILLER, HENRY
R.R. 2
Grabill, Indiana
MILLER, FANNIE
Harlan, Indiana
MILLER, JANET
R.R. 2
Galian, Ohio
MILLER, MARSHALL F.
14 Champion Ct.
Kenton, Ohio
MILLIKAN, LOREN E.
1503 Paulding Road
Fort Wayne, Indiana
MITCHELL, LARENE
620 Oakdale Drive
Fort Wayne, Indiana
MONTEI, JUDY K.
R.R. 4
Caro, Michigan
MOO PENN, GLORIA J.
3 Paric Cres
Mandeville, Jamaica B.W.I.
MOREHEAD, RONALD L.
R.R. 2
Continental, Ohio
MORRIS, RACHEL C.
R. R. 8, Box 193
Defiance Ohio
MOSER, HOWARD L.
Groveland, Illinois
MOSIER, LINDA
R.R. 3 Columbia City, Indiana
MULLANS, PEARL M.
2450 Randall Road
Fort Wayne, Indiana
MURRY, SHIRLEY J.
R.R. 1
Wauseon, Ohio
NEIMAN, ELAINE
915 5th Street
Juniata, Altoona, Pennsylvania
NELSON, MARILYN L.
141 W. Quincy Street
Westmont, Illinois
NESSETH, DOROTHY J.
Madison, South Dakota
NESSETH, JUDITH
911 W. Michigan
Battle Creek, Michigan
NEUENSCHWANDER, LORENE
R.R. 1
Berne, Indiana
NITZSCHE, SHERRI
3811 Thompson Avenue
Fort Wayne, Indiana
OLSEN, JOAN
1743 N. Sawyer Avenue
Chicago, Illinois
OSBORNE, EVELYN C.
4502 Kenilworth
Fort Wayne, Indiana
OSBORN, PETER R.
61551 Gratiot
Richmond, Michigan
OSER, BERNICE
1335 Huestis Avenue
Fort Wayne, Indiana
OVERMEYER, MARTHA
2436 S. Wayne
Fort Wayne, Indiana
PADGETT, ROBERT
4740 Reed Street
Fort Wayne, Indiana
PALMER, HAROLD D.
815 Huestis Avenue
Fort Wayne, Indiana
PAUL, WILLIAM A.
4714 N. Spaulding Avenue
Chicago 25, Illinois
PAVKOV, JULIUS
R.R. 1
McKean, Pennsylvania
PEARSON, FRANCES M.
8016 S. Winchester
Chicago, Illinois
PEDERSEN, ELLEN
3406 N. Osage Street
Chicago, Illinois
PELZER, ETAN
2628 Willa Drive
St. Joseph, Michigan
PERRY, CAROLINE
70 E. First Street
Corning, New York
PERRY, ROBERT D.
4365 Linda Street
Flint, Michigan
PETERSON, LOWELL V.
Gibbon, Minnesota
PETERSON, ROBERT
4520 Reed Street
Fort Wayne, Indiana
PODLESAK, EDWARD A.
4117 Vernon Avenue
Brookfield, Illinois
POWELL, IRENE W.
229 W. Maple Grove
Fort Wayne, Indiana
PUSEY, GEORGE A.
18 Leaneral Street
Kingston, Jamaica B.W.I.

RANES, BETTY A.
800 W. Rudisill Blvd.
Fort Wayne, Indiana

RASHLEY, DELORES
R.R. 1
Delta, Ohio

RICH, ELEANOR
800 W. Rudisill Blvd.
Fort Wayne, Indiana

RICHARDSON, JOHN E.
7515 Bluffton Road
Fort Wayne, Indiana

RICHARDSON, PEGGY
7515 Bluffton Road
Fort Wayne, Indiana

RINGENBERG, MAYNARD
3901 S. Wayne Avenue
Fort Wayne, Indiana

ROACH, ORVILLE L.
326 N. 5th Street
Hamilton, Ohio

ROBBINS, LOIS M.
613 W. Locust Street
Bloomington, Illinois

ROBBINS, PAUL D.
R.R. 5
Huntington, Indiana

ROBINSON, THOMAS N.
2450 John Street
Fort Wayne, Indiana

RODEHEFFER, MARY
21266 W. 9 Mile Road
Detroit 41, Michigan

ROUSSOS, JAMES T.
3544 N. Reta Street
Chicago 13, Illinois

RUPP, Dorothy A.
R.F.D. 2
Bryan, Ohio

RUPP, VINCENT JR.
Box 17
Pettisville, Ohio

SAUTER, ORVILLE H.
Carson, North Dakota

SCHADE, GLEN
1403 Upton Avenue
Mt. Pleasant, Michigan

SCHILKO, TAMARA
1840 West 44th Street
Cleveland, Ohio

SCHLATTER, ETHEL
518 1-2 Kinsmoor Avenue
Fort Wayne, Indiana

SCHLATTER, ORVIL E.
518 1-2 Kinsmoor Avenue
Fort Wayne, Indiana

SCHOLFIELD, PHYLLIS
2211 Prairie Street
Elkhart, Indiana

SCHUMACHER, MARY ALICE
Oaklawn Court
E. Peoria, Illinois

SCHUMAN, CAROL A.
21223 Hunt Club
Harper Woods, Michigan

SHADE, SAM JR.
911 Harmar Street
Fort Wayne, Indiana

SHADY, DAVID R.
Jackson Center, Ohio

SHADY, EDWARD P.
Jackson Center, Ohio

SHEPLER, LEONARD E.
Box 43
Leo, Indiana

SHERBECK, CARL H.
521 Kinsmoor
Fort Wayne, Indiana

SHINDE, HANNA S.
Sadanand Bhuvan
Bhusawal, India

SHINDE, SADAN AND B.
Sadanand Bhuvan
Bhusawal, India

SHIVELY, MARCIA
R.R. 1
Churubusco, Indiana

SHOOT, WILLIAM
1021 Curdes Avenue
Fort Wayne, Indiana

SHOWERS, ELZER E.
626 W. Creighton Avenue
Fort Wayne, Indiana

SIMPSON, ELIZABETH A.
928 Emmons
Lincoln Park, Michigan

SINN, MILTON J.
1011 N. Trumbull
Bay City, Michigan

SINN, NANCY C.
300 S. Alp Street
Bay City, Michigan

SMITH, ADA
800 W. Rudisill Blvd.
Fort Wayne, Indiana

SMITH, BARBARA A.
1832 W. Smith Street
Peoria, Illinois

SMITH, ETHEL L.
R.R. 3
Auburn, Indiana

SMITH, RUTH
R.R. 1
Churubusco, Indiana

SMUTZ, ELIZABETH
430 W. Lexington
Fort Wayne, Indiana

SNYDER, FLORIDENE
2724 Santa Rosa Drive
Fort Wayne, Indiana

SNYDER, RUTH ANN
Camden, Michigan

SONDREGGER, RUTH
800 W. Rudisill Blvd.
Fort Wayne, Indiana

SPIETH, ESTHER L.
R. R. 1
Holgate, Ohio

SPRAGUE, HARVEY L.
R.F.D. 4
Marietta, Ohio

SPRUNGER, BARBARA J.
R.R. 7 Wayne Trace Road
Fort Wayne, Indiana

SPRUNGER, STEVE N.
R.R. 2
Berne, Indiana

STAIR, TRESSIE
227 E. Horton
Bluffton, Indiana

STEHL, BETTY
707 1-2 Kinsmoor
Fort Wayne, Indiana

STEINER, JONATHAN H.
1807 S. Bueter Road
Fort Wayne, Indiana

STEINER, LILAH G.
3506 Indiana Avenue
Fort Wayne, Indiana

STEPHANEK, ELANA
3204 S. Hanna Street
Fort Wayne, Indiana

STOCKRAHM, CAROL
233 Roger Road
Clar Hills, Illinois

STOUT, DAVID B.
R.R. 2
Mooresville, Indiana

STOUT, ELAINE
R.R. 1, Box 66
Alvordton Ohio

STOUT, RALPH S.
R.R. 1, Box 66
Alvordton Ohio

STRADER, T. A.
413 E. Lincoln
Royal Oak, Michigan

STUART, FREDA
5317 S. Bowser Avenue
Fort Wayne, Indiana

SWALLOW, SHIRLEY
807 Roosevelt Street
Lima, Ohio

TERUI, EDWIN
P. O. Box 252
Koloa, Kauai, Hawaii

THAYER, ROBERTA
Lupton, Michigan

THORN, EVELYN D.
Milo, Iowa

TINSLEY, G. PRENTICE JR.
119 Lindberg
Griffith Indiana

TROYER, MARVIN B.
530 W. Berry Street
Fort Wayne, Indiana

TRUAX, BEVERLY
Needmore, Pennsylvania

TRUIT, DAVID F.
3346 Elms Road
Flushing, Michigan

TRUIT, JANET K.
3346 Elms Road
Flushing, Michigan

VANKE, SALLY
R.R. 1
Wadsworth, Ohio

VAN ZILE, ROGER
R.R. 1
Grabill, Indiana

VILLA, EMERITA
2527 Fox Avenue
Fort Wayne, Indiana

VILLA, HECTOR
2527 Fox Avenue
Fort, Wayne, Indiana

VON GUNTEN, WILLIAM C.
R.R. 6
Decatur, Indiana

VORSE, EILEEN R.
Box 13
Platea, Pennsylvania

VOSS, ELAINE
R.R. 2, Box 446
Davenport, Iowa

VOTAW, HAROLD C.
R.R. 2
Pioneer, Ohio

WAGNER, MARY A.
476 Pearl Street
Berea, Ohio

WALKER, DAVID
2621 St. Marys Avenue
Fort Wayne, Indiana

WALLACE, PEGGY A.
416 E. Lincoln Street
Royal Oak, Michigan

WARNER, MARY E.
2712 Harrison Street
Davenport, Iowa

WARSTLER, NANCY
R.R. 2
Auburn, Indiana

WATSON, WAYNE H.
R.F.D. 2
Swanton, Ohio

WEAVER, FLORENCE L.
115 1-2 W. Taber Street
Fort Wayne, Indiana

WEIDNER, MARY M.
1126 W. Lexington
Fort Wayne, Indiana

WEIDNER, PAUL J.
1126 W. Lexington
Fort Wayne, Indiana

WEIKAL, FRANK D.
Bucklin, Kansas

WELSH, GERALD C.
Rockwood, Pennsylvania

WHEAT, ROBERT L.
5906 Atwell Street
Toledo, Ohio

WHEELER, JOYCE A.
1503 Paulding Road
Fort Wayne, Indiana

WHEELER, MERRELL I.
1503 Paulding Road
Fort Wayne, Indiana

WICKER, DOROTHY
1340 E. Washington Street
Peoria, Illinois

WIENS, JANET
757 Clark Avenue
Pomona, California

WIGHT, VIVIEN
4519 St. Joe Center Road
Fort Wayne, Indiana

WILBUR, RUSSELL
1110 Ensley Avenue
Auburn, Indiana

WILLIAMS, BENJAMIN
4815 S. Monroe Street
Fort Wayne, Indiana

WILLIAMS, BERNARD
2806 Adams Street
Fort Wayne, Indiana

WILLIAMS, CHARLES
R.R. 2
Churubusco, Indiana

WILLIAMS, GAYLORD K.
Anahola, Kauai, Hawaii

WILLIAMS, JULIA
2806 Adams Street
Fort Wayne, Indiana

WILSON, CHARLENE
Silvercreek Road
Wadsworth, Ohio

WILSON, FRAN J.
R.R. 4
Coldwater, Michigan

WILSON, WILLIAMS
R.R. 4
Coldwater, Michigan

WINDERS, WILL S.
7311 John Street
Fort Wayne, Indiana

WITT, PATRICIA J.
R.R. 3
Auburn, Indiana

WOLFE, MARY J.
504 Peoria Avenue
Dixon, Illinois

WOMMER, JOHN F.
1357 Wildwood Road
Toledo 14, Ohio

WOODTHORP, WENDELL K.
219 W. Henry Street
Flushing, Michigan

WRIGHT, ROBERT E.
125 Van Buren Blvd.
Terre Haute, Indiana

YNTEMA, SHARON A.
4242 Grayton
Detroit, Michigan

YODER, FOREST E.
Box 174
West Liberty, Ohio

YODER, JULIA A.
R.R. 2
Berne, Indiana

YODER, SHELBA J.
9042 Schwartz Road
Fort Wayne, Indiana

YOHE, JOHN
706. N. Jefferson
Berne, Indiana

ZABEL, ARLENE
7501 W. Foster
Chicago 31, Illinois

ZEHR, THOMAS
4030 Arlington Avenue
Fort Wayne, Indiana

ZERBY, SHARON J.
507 Greenlawn
Fort Wayne, Indiana

ZIMMERMAN, SHIRLEY E.
R.R. 1, Box 69
Geneva, Indiana

ZURCHER, BERNADINE L.
Apt. 4, 3811 Indiana Avenue
Fort Wayne, Indiana

A SERVICE PRESS YEARBOOK
Printed in Henderson, Nebr., U.S.A.